PRESCRIPTION WORK
is still our specialty.
We dispense exactly what is ordered.
Nothing more. Nothing less
CAMPBELL'S PRESCRIPTION STORE
Cor. Fort and Douglas Sts. Accuracy. Purity.

The Daily Colonist.

ESTABLISHED 1858

HALL & WALKER
AGENTS
WELLINGTON COAL $6.50 PER TON
100 Government St. Telephone 83

VOL. XCVI., NO. 87 VICTORIA, B. C., THURSDAY, SEPTEMBER 20, 1906. TEN PAGES.

GROTESQUE

Have you seen the Cigar Cutters now being displayed in our windows? They are in antique iron, copper and brass, in the shape of grotesque figures of birds, animals and men. They are a great craze in Europe. Prices range from $1.50 up.

FLASKS

In the same window we are also showing a splendid assortment of Pocket Flasks, ranging in price from $2 for a very useful flask in silver plate and morocco leather, up to massive sterling silver flasks in handsome cases at $25.

BRIDGE MARKERS

In Bridge Markers and Bridge Sets, either for home use or for traveling, we have a very fine assortment. They are something better than the ordinary.

Challoner & Mitchell
JEWELERS AND SILVERSMITHS
47 and 49 Government Street, Victoria, B. C.
C. M.1664

TOMORROW WILL BE FRIDAY

PISCATORIAL DELICACIES

SMOKED SALMON; per lb. ..... 20c.
FINNAN HADDIE; per lb. ..... 20c.
SMOKED HALIBUT; per lb. ..... 15c.
KIPPERED HERRINGS; 2 lbs. for ..... 25c.
FRESH OLYMPIAN OYSTERS; small jar, 25c.; large jar ..... 50c.
MORGAN EASTERN OYSTERS, fresh frozen; per tin ..... 80c.

DIXI H. ROSS & CO.
INDEPENDENT GROCERS :: :: :: 111 GOVERNMENT ST., VICTORIA.
R.1670

Fashions Favorites
For Fall 1906

An especially attractive display of NEW SHOES for men and women, at popular prices. . . . .

"The Cross Shoe" for Women .. .. "The Florsheim Shoe" for Men

McCandless Bros. & Cathcart 35 Johnson St.
"Your Shoes will be right if you get them here."

Coffee Coffee Coffee

DRINK Our Favorite Blend of COFFEE MOCHA AND JAVA - - - - . 40c

THE SAUNDERS GROCERY CO., Ltd.
'Phone 28. Try the Old Store. Johnson Street

THE PUREST AND BEST.
LYLE'S GOLDEN SYRUP
SOLD BY ALL GROCERS.
Wholesale, only, BY THE HUDSON'S BAY CO.
VICTORIA, B. C.

SMOKED FISH

Kippered Herring, 2 lbs. 25c
Kippered Smoke Salmon, per lb. 15c
Kippered Smoked Halibut, per lb. 15c

The West End Grocery Co.
SYDNEY J. HEALD, Manager.
'PHONE 88. 45 GOVERNMENT STREET. P. O. BOX 560.

"THE FLYING SCOTCHMAN"

Comes to Grief---Left the Rails and Jumped a Bridge

HEAVY LOSS IS EXPECTED

Overseas Mail of the Canadian Pacific Is Popular at Home

LONDON, Sept. 20.—The crowded Scotch express train on the Great Northern Railway leaving London last night was wrecked outside of Grantham at midnight. Five bodies have been taken from the wreck already, and the loss of life is believed to be large.

The train should have stopped at Grantham, but failed to do so. Shortly after passing the station the train left the rails and jumped a bridge. The engine and several coaches were dashed over the embankment, the engine turning turtle. Several coaches immediately took fire. There are many passengers beneath the debris. Of ten extricated, five have since died. The number of lives lost is not known, but it is believed to be large. Many persons were injured.

At last accounts the coaches were still blazing and the fire brigade had been called out. The dead and injured as yet have not been identified.

At the spot where the express was derailed there is a curve, and it is supposed the breaks failed to work.

Overseas Mail Popular

Especial satisfaction is expressed here at the success of the Canadian Pacific Railway's Overseas Mail. The contract for the British mails to the Far East now seems assured, despite the reluctance of some members of the present ministry to the continued expenditure of public money in this way. The British ministry is alive to the importance of this all-British route, in view of the Anglo-Japanese alliance.

Now Is the Armenians' Turn

Tiflis, Sept. 19.—According to a report received here from the governor-general of the Caucasus at Krivan, four Tartar villages in the district of Sangesur have been reduced to ashes by Armenians. The inhabitants of seven Armenian villages participated in the work of destruction, but fled before the arrival of troops. The Tartar residents of the devastated region who escaped massacre have fled the district. The bodies of the slain lie unburied among the ruins.

Anti-Jewish Outrages to Cease

Odessa, Sept. 19.—The president of the union of the Russian people today telegraphed to the Odessa committee of the organization that he had an interview with Premier Stolypin, who assured him the government would not permit further anti-Jewish excesses.

Bishop Missing Since Typhoon

Hongkong, Sept. 19.—Right Rev. Charles Hoar, Anglican Bishop of Victoria (Hongkong) was on board the yacht Pioneer, which stranded in Castle Peak Bay. Mrs. Hoar has gone in a government launch to search for the Bishop. No lives were lost in Kowloon Bay.

ROCK ISLAND TRAIN WRECKED.

A Number of Passengers Yet to Be Accounted For.

Guthrie, Okla., Sept. 18.—Eight persons are dead, twenty more or less injured and as many more missing as the result of the wrecking of a Rock Island passenger train three miles from Dover, Okla. at 8:30 o'clock this morning. The engine, tender, baggage and mail cars, smoking car and day coach of passenger train No. 12, northbound, left the high bridge that spans the Cimmaron river and plunged into the stream which is flanked by treacherous quicksands. The locomotive disappeared almost immediately. The mail and baggage clerks escaped from their cars and swam to the shore. The accident was due to driftwood piled against the bridge and swerved it out of line.

The train was an hour late and was running at high speed. The engineer did not see the condition of the bridge until he was within a few yards of it. He shouted to his fireman and jumped and landed on the verge of the river and escaped unhurt. The fireman sustained severe injuries.

When the engine struck the bridge, the structure collapsed, precipitating the engine, smoking car and day coach into the water. Two Pullmans remained on the track. The day coach lodged against a sand bank and the occupants were helped out through the doors and windows. The smoking car floated to a sand bar and four men were seen to clamber through the windows and pull themselves on top of the car calling loudly for help. Those on shore were unable to reach them on account of the high water and while they were begging for assistance a mass of driftwood swept them away.

The most authentic account places the number of passengers in the smoking car at between 25 and 30. With a few exceptions they have not been accounted for.

One man was found and fished out of the river at Cashion, twenty miles from the disaster. He was almost dead. Others have been reported floating down the river. The injured were hurried to Kingfisher where the residents have turned their homes into temporary hospitals.

TERRORS OF THE DEEP.

Steamer's Captain and Three Sailors Swept Away With Deckhouse.

Norfolk, Va., Sept. 19.—Captain T. J. Adams and three sailors were swept from the decks of the British tramp steamer Laura, which arrived here today, in the storm which ravaged the coast last Monday. The men who were lost were in the charthouse when a great wave carried the house overboard. Fred Gladstone, the second officer, was carried from his bunk where he lay ill from fever, to the deck where he directed the work of saving the ship. All the members of the crew are bruised from their awful experience.

MORE OF MOROCCO INCIDENT.

French and Belgian Ministers Indicate Possible Demand for Indemnity.

Tangiers, Morocco, Sept. 19.—The attitude of the Sultan and his representatives during the disorders at Casa Blanca September 17, when Cherif Taelainein with 250 men pillaged the French ironworks there and pursued Europeans through the streets, wounding several of them, has called forth official protests from the French and Belgian ministers to Morocco. They have notified Mohammed El Torres, the foreign minister, that their governments have reserved the right to demand indemnity for the pillage of Franco-Belgian establishments.

LEAVE-TAKING OF THE VICE-REGAL PARTY

After What They Are Pleased to Term a Most Enjoyable Visit to Victoria

THE visit of the Governor-General, Earl Grey, was brought to a conclusion yesterday morning, when His Excellency, accompanied by His Honor the Lieutenant-Governor, Lady Sibyl Grey, Miss Elinor Dunsmuir, Captain Trotter and Major Audain, embarked at the outer wharf at 11:30 o'clock on board the steam yacht of Hon. James Dunsmuir, and sailed shortly before noon for Comox, Campbell River and Alert Bay, on a fishing and hunting excursion, which will occupy the week, prior to his arrival at Vancouver on the 25th instant for the convention of the Canadian Forestry Association. The arrangements of the vice-regal party have been subjected to some alteration by reason of the illness of Her Excellency Countess Grey, who was, however, sufficiently recovered to take a drive through the city, accompanied by the Earl and other members of the party, for the purpose of viewing the illuminations. Tomorrow Her Excellency, now feeling very much better and equal to the voyage, will embark on the Dominion government steamer Quadra, accompanied by Lady Evelyn Grey and Mr. Leveson Gower, and will proceed to join His Excellency's party at the appointed rendezvous off the Campbell River.

After devoting a few days to fishing and hunting and paying a visit to the Seymour Narrows and Bute Inlet, the site of the projected railway bridges, the vice-regal party will arrive at Vancouver for the 25th and leave the day following to visit Nanaimo, Ladysmith and Extension on the 27th, and will sleep that night at Duncan, and driving to Cowichan Lake next morning, will pass the night of the 28th at the Lakeside Hotel and spend the succeeding day in fishing.

On Sunday, the 30th, the return journey will be made by rail, and, joining the yacht again at Victoria, the party will proceed towards New Westminster, paying a visit to Moresby Island en route for a day's shooting, on the 1st October; and, going on up the Fraser River to view the canneries, will arrive at New Westminster on the same day, leaving the next day for the East via Sicamous Junction, when a visit will be made to Lord Aberdeen's ranch near Vernon.

The members of the party during their entire visit have given unanimous expression to the pleasure experienced by them in Victoria, and were in ecstacies over the scenery and climate of the city and its environments.

Yesterday morning before departure His Excellency was presented with a basket of ripe strawberries, grown in the open in the garden of Mrs. Rudd of Rock Bay avenue.

Before lunch some members of the

(Continued on Page Two.)

THORPE'S
CARBONATED WATERS

Water Employed in Manufacturing subjected to

Pasteur Berkefeld

system of purification, securing absolute immunity from Impurities

THE INFLUX OF EAST INDIANS

Mr. MacPherson Lodges a Protest Against it With the Premier

SENATOR LOVITT CONVICTED

Of Filing False Statements---Sentence Postponed Pending Appeal

OTTAWA, Sept. 19.—R. G. MacPherson, member for Vancouver, arrived in the city today, and had an interview with Sir Wilfrid Laurier to protest against the immigration of East Indians into British Columbia. Under the act of last session respecting immigration, by section 30, it is provided that "the governor-in-council may, by proclamation or order, whenever he considers it necessary to expedient, prohibit the landing in Canada of any specified class of immigrants, of which due notice shall be given to the transportation companies."

Sir Wilfrid gave a non-committal reply and promised to immediately refer the matter to the minister of the interior on his return from Europe in a few days.

Revised Statutes

Good progress is being made with the printing of the revised statutes. The legislation of last session has been incorporated by the revisers and it is quite expected that the new volumes will be ready for presentation to parliament at the opening of the session.

Ottawa Fire Insurance Company

Stockholders in the Ottawa Fire Insurance company have sold out their interests and it is understood a strong Toronto syndicate will incorporate the Ottawa concern with a powerful company. Since it commenced business, the Ottawa company has been in hard luck.

The decision of the judicial committee of the privy council on the validity of Dominion legislation making it illegal to railway companies to compel employees to contract themselves but of actions for damages against companies for injuries, will not be given until November.

Back to Canada

It is reported that Charlie Devlin, member for Galway, is about to quit imperial politics and re-enter the Dominion parliament.

The Gilmour Fire

The remains of another victim in the Gilmour hotel fire were discovered near the entrance to the hotel tonight. So little was found that it was difficult for the medical men to decide whether the remains were those of a male or female but the majority were of opinion that they were those of a youth, which would add another victim to the list.

Senator Lovitt Found Guilty

Yarmouth, N. S., Sept. 19.—Senator Lovitt, president of the defunct Bank of Yarmouth, yas today found guilty of having furnished false reports of the bank's affairs to the department of finance at Ottawa. Mr. Pellon, K. C., asked that sentence be postponed pending an appeal to the Full bench of the Supreme court, and this Judge Longley granted.

AMERICAN MINISTERS ARRIVE IN CUBA

And Discuss the Situation With the Island President---Peace Prospects

HAVANA, Sept. 19.—The United States cruiser Desmoines, with Secretary Taft and Assistant Secretary of State Bacon on board, entered Havana harbor at seven o'clock this morning. The cruiser came from Florida at the moderate speed of eleven knots, in order not to arrive here before daylight. At half past eight the Captain of the Port conveyed Senor O'Farrell the Cuban secretary of state, and Mr. Sleeper, the U. C. charge d'affaires on board.

At the same hour, Commander Colwell came over from the cruiser Denver.

Messrs. Taft and Bacon had a long informal and private conference with Senor O'Farrell. Afterwards they talked with Commander Colwell and others. Secretary Taft said he had arranged tentatively to hold hearings at the home of the American minister, Mr. Morgan, in Marianao, but that no definite arrangements would be made until the formalities of today were over.

Just before ten o'clock the entire party landed, and proceeded to the palace, where Messrs. Taft and Bacon were presented to President Palma by Minister Morgan.

A fairly large crowd had assembled to witness the secretary's landing, but there was no demonstration. As the secretary of war stepped ashore, the Mayor and the councilmen of Havana, clad in black frock coats, advanced and delivered a formal welcome, to which Secretary Taft responded. The party thereupon entered automobiles and were driven to the Palace where Mr. Taft presented President Roosevelt's letter and expressed the hope that their visit would contribute to the establishment of peace. In reply to questions, President Palma reviewed the various aspects of the electoral system in Cuba Asked whether the government had taken steps to effect a compromise, the President replied in the negative saying that the government had limited itself to assisting the efforts of the Veterans without taking any active part in the negotiations. Secretary Taft then asked if any revolutionary demands had been directly affected by these negotiations. President Palma replied that the programme of the revolutionists included the absolute annulment of the last elections, and that if by compromise it should be agreed to hold partial new elections he would no longer continue as executive, because his prestige would suffer, and to do so would be a drawback to a constitutional form a government. Referring to the efforts being made to bring about peace, President Palma said that he had left that matter to the political parties. On receipt of President Roosevelt's letter the government had limited itself to suspension of hostilities. The President added that in his judgment congress should pass an electoral law which would amply guarantee both parties; also a municipal election law under which elections would be held next January, the government to preserve strict neutrality.

ROSEBERY ON ROOSEVELT.

President's Spelling Reform Scheme Is Becoming a National Joke.

Hawick, Scotland, Sept. 19.—Lord Rosebery, speaking at the Jubilee dinner last night at the Hawick Archaological society of which Dr Murray editor of the Oxford New English dictionary, is president, said, amidst laughter, that he came especially to hear Dr. Murray's opinion of President Roosevelt and was disappointed that not a word had been uttered on the subject. Lord Rosebery then humorously referred to Mr. Roosevelt's spelling reform, saying a blow struck at the recognized rules of spelling of the English race was a blow at morality itself. Conscientious and virtuous people he said, were hampered by spelling, but the unscrupulous and vicious spelt ahead according to phonetic rules of their own producing results fully acceptable to themselves and sometimes understood by others. He was not at all sure that the archaic rules of spelling laid down by tradition and stereotyped by the dictionary had not filled half the lunatic asylums of the country. The conscientious man got muddled, but the unscrupulous went ahead and at the last moment of his life might be honored by the homage of the president of the United States.

NORTHERN NAVIGATION CLOSES THIS MONTH

Rail and Road Building in the Yukon---Big Stampede to Chandler River

DAWSON, Sept. 19.—It is likely that only one more steamer will leave Dawson for Fairbanks this year. That will be the Ida May which leaves about September 27. The Northern Commercial company has planned to send the packet Sarah, which reached here last night from St. Michael, but it now appears that the water of the Yukon flats is too low to risk boats there.

There is a bare probability that the Sarah will be sent back as far as Gibbon.

The Sarah arrived last night with half a million dollars of Fairbanks gold and 150 passengers for Seattle, also fifty for Dawson.

The passengers for the outside include George Richardson, Chief of Alaskan road construction, who gives his headquarters as Skagway; Mr. Brady, recorder at the Forty-Mile district, and Falson Joslin, president of the Tanana Mines Railway. Mr. Joslin says the road will be extended ten miles next year.

Sigmund Rothschild, president of the Canadian Klondike Mining company, operating at Bear Creek Dredge, left today for New York, to buy a $600,000 equipment for a general electrical plant on the Yukon river for operating dredges on the Klondike river next year. He has three more dredges coming to cost a million dollars.

Transportation Facilities

Word has been received from the Klondike mines railway that the owners in England are to extend the line next season from Sulphur Springs to Granville on lower Dominion creek, and perhaps the same season to Flat creek.

Surveyors have been instructed to locate a permanent route this fall so that work of grading can start early next spring. A preliminary route has that work of grading can start early been selected to Flat creek.

The line will be operating to Sulphur Springs on the highest ridge of the Klondike camp, two weeks hence.

The government is building a system of fine wagon roads, radiating to Heads, Gold Bottom, Hunker, Quartz and Sulphur creeks. The extension next year will follow down Caribou gulch, thence down Dominion creek to opposite the mouth of Gold Run.

It is believed that the English backers contemplate extending this road up the ancient beds of the Stewart and Pelly rivers, across the Rockies to connect with the transcontinental railway from Edmonton to Dawson.

Fatal Fire on Launch

Ketchikan, Sept. 19.—The Walrus, a 15-ton gasoline launch which has been running between Ketchikan and the Belle Island Hot Springs, Yes bay and other island ports, was burned Friday morning, three miles above Ketchikan.

She had on board three white passengers and three Indians, two of the lat-

(Continued on Page Two.)

A CHANGE IN THE EXECUTIVE

Segregating Home and Foreign Methodist Missionary Work

H. GREENWOOD HIT HARD

At British Empire League Banquet---Preferential Trade Issue Discussed

MONTREAL, Que., Sept. 19.—At the morning session of the Methodist general conference, the missionary committee decided to report at the earliest opportunity in favor of the appointment of two secretaries instead of one as heretofore, one secretary to devote his attention to home work and the other to foreign work. The committee, however, recommends one central fund, and that that fund be administered by one board.

The committee on the deaconness movement resolved to recommend the adoption of a constitution for the establishment of a central training school and deaconess' homes. The Union church committee decided to recommend favorable consideration of a letter from the elder of the Evangelical Association in regard to church union.

The books and publishing committee, on the decision of the Western Delegates not to ask for the establishment of a church organ, will ask the conference, to make the "Christian Guardian," a stronger central organ. The western delegates asked for the appointment of a western man as assistant editor of the "Guardian;" the committee also recommended that the subscription be raised to $1.50 instead of $1. The report of the church aid and parsonage fund be raised as speadily as possible from $27,000 to $100,000. In view of the immense number of English speaking people who have settled in western Canada, it was felt that Methodists should have one hundred new fields of labor this year.

The name of Rev. J. V. Smith, of Central Methodist church is mentioned as likely to be the editor of the "Guardian" in place of Rev. George Bond.

The Greatest Forester

Toronto, Sept. 19.—Dr. Oronhyatekha was again in the witness box before the insurance commission this morning, having been called upon to explain charges of bribery by an Australian judge, who, after taking evidence, declared Dr. Montague who was representing the I. O. F. in Australia, had offered fifty pounds to a member of the Australian parliament to influence him in I. O. F. matters. Dr. Oronhyatekha said the money was offered as a subscription to the election expenses of the party to which the member belonged. The total expenses of the Independent Order of Foresters in Australia were $641,000, and the total receipts only $104,000. The total expenses of the order, which are as Mr. Shepley, government counsel, terms it, "foreign missionary work," were $782,000. Dr. Oronhyatekha admitted that so far the extension work had been a partial failure.

A Sort of Entente Cordiale

That Canada and the United States have no division except that mapped out by engineers was one of the themes of a brilliant address by Hon. A. S. Pinkerton, of Massachusetts, before the Odd-Fellows past grand representatives' reunion in Massey hall last night. He argued that the Odd Fellows bound two peoples close together with inseparable links, and claimed that since individuals were improved by the order, national life would be advanced. "We may live," he said, "under different governments, but as long as both flags are bonded together the safety of the world or of individuals rests securely in the hands of a strong and conquering race."

Crown Attorney Inquiring

The circumstances surrounding the death of Mrs. Eliza Cook, and the burial of her prematurely born baby in the back yard of the Cook home, seven miles back of Highland Creek, have led the crown attorney to make investigation of the case. Cook says that the child was dead when born and on the advice of his doctor buried it in the back yard. Mrs. Cook died of blood-poisoning and was buried in Locust Hill cemetery.

Hits Hamar Greenwood Hard

Something of a sensation was caused last night at the banquet given by the British Empire league to Sir Howard Vincent by the attack made by Frank Arnoldi, K. C., upon Hamar Greenwood, M. P. Mr. Arnoldi said Greenwood posed as an aposte of what Canadians should do, yet it had taken him seven years to decide whether he would be a Liberal or Conservative. He finally jumped on the side that would pay best.

Mr. Arnoldi also introduced a resolution that a cable be sent Mr. Chamberlain congratulating him on the progress his views were making in Great Britain and wishing him a speedy recovery to health. Mr. Mason strongly objected to such a resolution, saying it was quite out of place at such a gathering, and Arnoldi could not find a seconder.

Lieutenant Colonel Denison, who presided, suggested that a cable be sent to Mr. Chamberlain congratulating him upon his recovery to health, which was agreed to.

Sir Howard Vincent, replying to the toast of his health praised Mr. Chamberlain for the good he had done in bringing imperial ideas forward. The preferential trade issue, he said, was bound to win.

The Time To Put In Electric Light IS RIGHT NOW

You will then have the benefit of a bright, cheerful light during the winter months. The fact that 3500 families in Victoria use it is sufficient proof that it is cheap and the best of all lights.

B. C. ELECTRIC RAILWAY CO., LTD.

JAPANESE FANCY GOODS

ANOTHER CONSIGNMENT IN THE VERY LATEST NOVELTIES

In all kinds of Japanese Fancy Goods, Curios, Flags, Mementoes of the late great war, Silks and Linens, Ivory, Satsuma, and other handsome wares.

Specialties for Tourist Souvenirs in endless variety, and to suit all tastes and fancies.

THE MIKADO BAZAAR, 138 Government Street, Hotel Victoria Building

BUTTER Fresh and Sweet . . .

Delta Creamery, per lb..... 35c
Alberta Creamery, per lb..... 30c
Alberta Dairy, per lb..... 25c

W. O. WALLACE FAMILY GROCER Corner Yates and Douglas Streets

Telephone 312.

LEAVE-TAKING OF THE VICE-REGAL PARTY

(Continued From Page One.)

Government House party passed a couple of hours at the skating rink.

A deputation of the Local Council of Women of Victoria and Vancouver Island, headed by Mrs. Day, their president, waited upon Her Excellency the Countess Grey at Government House yesterday, for the purpose of presenting an address, which was as follows:

On Wednesday morning a deputation from the Local Council of Women waited upon Her Excellency the Countess Grey at Government House and presented the following address:

"To Her Excellency Countess Grey, Honorary President of the National Council of Women of Canada:

"Your Excellency—We, the members of the Local Council of Women of Victoria and Vancouver Island, beg to have the honor and privilege of offering to Your Excellency a very sincere and hearty welcome on this, the occasion of your first visit to our city and island.

"We rejoice to have this opportunity of expressing our allegiance to Your Excellency as honorary president of our parent organization, the National Council of Women of Canada, and of assuring you of our earnest desire ever and always to press forward to that far-off divine event to which the whole creation moves.

"To this end our council in the past has been successful in promoting and bringing about many much-needed reforms in this city, such as securing the election of women on the school board, the scheme of associated charities known as the Friendly Help Association, an act for the better protection of children, resulting in the formation of the Children's Aid Society; the more humane care of the insane pending their removal to the asylum; the appointment of a police matron; the Shops Act; the complete furnishing of a thoroughly equipped centre for instruction in domestic science in the public schools; and the entire control and management of the women's department at the annual exhibition.

"Also, through the efforts of the council, the substantial sum of $1060 was raised for the endowment fund for the establishment of the Lady Minto cottage hospitals. Reading circles have been started, the patronage of home industries has been encouraged, objectionable mail matter and advertisements have been prohibited and removed, and many small deeds of love and faithful acts of self-sacrificing service have been performed which cannot be tabulated.

"We know there are differences of opinion as to woman's sphere and woman's duty, but I think we are one and all agreed as to her position in the home, and the noble example given us by Your Excellency of a model wife and mother has been recognized by the women of this vast Dominion, who in their homes are also humbly striving to lay the true foundation of national, religious and social life. We believe that the women of our council are working for this, and that our council has a place in the uplifting of our land and bringing before our people the highest ideals of life.

"We feel that Your Excellency comes to us in order to inspire us with fresh enthusiasm, with greater love and zeal, and with a deeper sense of duty which will stimulate us more faithfully to serve our generation, our country and our King; and in the name of the women of the Local Council of Victoria and Vancouver Island we reiterate our welcome and pray that your visit among us may be a very happy one.

"Signed on behalf of the executive and twenty-eight federated societies.

"LILLA DAY,
"President.
"MARGARET JENKINS,
"Recording Secretary.
"HELEN GRANT,
"Treasurer."

Her Excellency replied as follows:

"Ladies—It has given me much pleasure to receive your very kind address welcoming me as honorary president of your parent organization, the National Council of Women of Canada, on this, my first visit to your most beautiful and favored island.

"I have listened with the greatest pleasure to your statement of the good work you have already accomplished, and congratulate you heartily on having within your island, working in affiliation with you under a joint organization and for a common purpose, as many as twenty-eight federated societies.

"Every reform you mention has my warmest sympathy. They are all matters which claim the support of every true woman. Her first and greatest duty, as you say, is to her husband and children, and to create an ideal home life; but after that her influence should surely be directed to press upon all who have the well-being of the people at heart the desirability of taking such action as will help people to live under healthy and pure conditions, and to grow up into good, self-respecting, public-spirited citizens.

"I need not say what pleasure it has given me to meet you, and to be brought into personal relations with those of you who represent the National Council on this island; and it is, I know, unnecessary for me to tell you that in all your efforts you have my heartiest sympathy and good wishes.

"ALICE GREY."

Lord and Lady Howick, the son and daughter-in-law of Their Excellencies, who have been spending this portion of their honeymoon at the Oak Bay Hotel, left yesterday for Cowichan Lake, where they will spend the ensuing week.

Before departure His Excellency addressed a letter to His Worship the Mayor, the text of which is as follows:

"Dear Mr. Mayor—I cannot leave the shores of your beautiful garden city without writing you one line, for the purpose of conveying to you, and, through you, to the loyal citizens of Victoria, an expression of my heartiest thanks for the splendid and royal welcome given to me as the representative of the crown.

"Lady Grey and I, and every member of my family, leave Victoria with a real regret, which, however, is tempered by the hope that this may be only the first of other visits to which we are already looking forward.

"I wish particularly to thank the city for the beautiful illuminations.

"It was a great disappointment to me to ascertain after my arrival at the parliament buildings on Monday night that my carriage, by taking a wrong route, had deprived me of the pleasure of enjoying and acknowledging the demonstration which your citizens in their loyalty had so kindly prepared.

"I remain, with my kindest regards to you, and with my best thanks to all who have, by their kindness and trouble, contributed to the great pleasure of our visit.

"Yours truly,
"GREY."

"September 19, 1906."

Regarding the visit of Earl Grey to Victoria, the Seattle Post-Intelligencer prints the following interesting comment:

"Victoria is rejoicing in the visit of the governor-general of Canada, Earl Grey. For nearly three weeks the distinguished representative of the British crown in the government of the Dominion will spend his time in and around Vancouver island and the inlets of the British Columbia coast, and for nearly a month he will be in the province.

"So extended a visit has seldom, if ever, been made by any governor-general, from the time of Lord Durham down to date, as that of the able and tried administrator and lofty-minded gentleman who represents the imperial power of Great Britain on the American continent. The address of the mayor and municipal council to Earl Grey on his arrival in Victoria had more of simple truth in it than such complimentary salutations generally have when they said that no more conspicuous example of the wisdom of British statesmanship can be pointed to than was shown in the appointment of Earl Grey as governor-general of the Dominion.

"An imperialist of the imperialists, Earl Grey is a pupil of the great empire-builder, Cecil Rhodes, and in fact first showed his capabilities as administrator of Rhodesia when he was Mr. Grey. While the physical conditions of Rhodesia and of British Columbia are dissimilar, and while the political organization of the latter is many years older than that of the British South Africa colony, yet in the development of the natural resources, and in the need for statesmanship in their development, they are not far apart. Victoria had its growth as an outpost of the Hudson Bay Company, but neither that organization nor its successor in power, the Dominion, has had the modern idea of development typified by Cecil Rhodes and the gentleman who is now governor general of Canada.

"Heretofore the west coast of the Dominion has suffered by reason of its remoteness from the more populous and politically dominating centres of the Atlantic coast, but it will be strange indeed if the visit of Earl Grey does not result in steps for the benefit of Canada's most western provinces.

"Earl Grey would find, if he would step over the border, that Americans in this neck of the woods have a warm corner in their hearts for him. They remember the eloquent, wise and sympathetic address which he made in New York a few months ago, when he gave to this nation the portrait of Benjamin Franklin which had so long been one of his own family's treasures. Moreover, Earl Grey is a man of exceptional common sense and of a practical turn of mind, tempered by the sentiment and imagination which make a man most useful during his time. He is the type of man that appeals most to Americans, who are glad that Canada has so sensible and useful a man at the head of its government, and will hope for the best and most stimulating results to come from his visit to British Columbia."

NORTHERN NAVIGATION CLOSES THIS MONTH

(Continued from Page One.)

ter being girls, one six and the other 14 years old. The two children were burned to death. The other passengers escaped. Capt. E. W. Gurney taking them ashore in the small boat.

United States Commissioner E. S. Stackpole, acting as coroner, held an inquest on the bodies and the jury exonerated Capt. Gurney from blame in the matter, he being the only witness, who could testify, the rest being asleep at the time the fire started. The launch was burned to the water's edge and is a total loss. She was valued at $2,000 and belonged to Capt. E. W. Gurney.

Old Timer's Painful Death

Capt. Frank McDonald, captain of the launch Euris, operated by the Ketchikan salmon cannery, went home at a late hour Friday morning, and soon after reaching his house flames were seen coming from the place and screams were heard.

The fire department turned out and extinguished the fire, and the captain was found lying on the floor near a stove in which he was evidently trying to build a fire, which caused the conflagration. He was buried today by the Red Men.

Capt. McDonald is an old timer in this vicinity, having commanded quite a number of the small steamers and gasoline launches used in the fish trade. He came here from Gloucester, Mass., twelve years ago. His family is in Michigan.

Mining Properties Sold

The Newell & Matsdorf properties in Kasaan bay, about thirty miles from Ketchikan, were transferred to the Haida Mining company on Wednesday of this week, the consideration being $10,000.

The Haida Mining company have had a crew of men doing development work on the property for the past three months, preparatory to making the purchase, and a few days ago their work had demonstrated to them that it was well worth the sum asked and the money was paid over.

The Haida company is composed of local men who are making arrangements to secure the necessary machinery to place the mine on a shipping basis, which they expect to accomplish within the next ninety days.

Stampede to Chandlar River

Fairbanks, Sept. 19.—There is a big stampede on to the Chandlar river, from where reports of rich strikes have been received. Several parties are outfitting. S. J. Marsh, civil engineer of New York, took a large party in there, leaving Fort Gibbon last March, to prospect the country. He sent $5,000 worth of provisions with the government relief expedition to Hersnel island this summer to draw upon in case of need. It is claimed he has struck it rich and that another rich mining district has been opened near the Arctic circle.

PROTECTION OF SOCKEYES.

International Joint Rules—The Babine Indian Barricades Unmoved.

Vancouver, B. C., Sept. 19.—The international conference to arrange for uniform regulations for the protection of sockeye in contiguous Canadian and American waters in the Gulf of Georgia opened this morning in the board of trade rooms and may extend over tomorrow. The sessions are private and nothing is being given out for publication. All the Canadian commissioners are present, but two of the American commissioners, T. J. Gorman, chairman of the Washington commission and Mr. Frank Wright, were unable to attend. Prof. Prince, chairman of the Canadian Commission, is presiding.

The Washington representatives are being entertained by the Canadian commissioners at a dinner at the Hotel Vancouver this evening.

Word was received from the North today that the barricades erected by Indians on the Babine river are still standing, the efforts of Indian Agent Doring to have them removed having been unsuccessful. The fisheries commissioner has promised to take the matter up with Mr. A. W. Vowell, superintendent of Indian affairs.

Forty of the Hindus brought over by the Empress on her last trip are to be deported on account of sickness.

A colored express driver named Reed was probably fatally injured here today as the result of the rig he was driving coming into collision with a street car. The car struck the end of his rig and he was thrown to the ground with such violence that his skull was broken and the brain exposed. He was taken to the hospital, but recovery is hardly possible.

James Thompson, a teamster at North Vancouver, was instantly killed by a flying shingle bolt in passing McNair's lumber camp yesterday. He was driving past when the bolt escaped from the chute and struck him. He was frightfully mangled.

At a special meeting of the city council held this afternoon, the new Orpheum theatre which was to have been opened by Messrs. Considine and Sullivan for vaudeville performances next week came in for discussion, and the building inspector was given full power to enforce the bylaw against it. The inference is that the building has been found defective, and it will either have to be torn down or improved to meet the requirements of the building bylaw.

The Orpheum was formerly the peoples, and has been remodelled at great expense.

"OVERSEAS MAIL" ON TIME.

Has Pulled Up, at Brandon, the Six Hours' Deficiency in Starting.

Broadview, Sask., Sept. 19.—Out from the purple fold of the Canadian rockies, past Calgary and down into the broad plains where a generation ago the Blackfoot and Cree met in sanguinary struggle and the earth trembled under the thundering hoofs of the countless buffalo, came the Canadian Pacific Railway Overseas Mail last night. The buffalo has vanished and the aborigines complacently gaze on bands of cattle, where not so long ago he chased the bison for sport and for the many things it brought him; past the cattle country the Overseas Mail dashed, through well tilled fields where at the different railway stations huge grain elevators are lasting monuments to the fertility of the soil.

The Overseas Mail had made up a couple of hours in the mountains, and when Medicine Hat was reached last night the 180 miles from Calgary had been covered in 240 minutes. From Medicine Hat to Moosejaw is 261 miles and the run between those two towns was made in six hours and 27 minutes and the 134 miles between the latter place and here was covered in 2 hours and 53 minutes. Between 7:30 last night and 9:20 this morning, practically thirteen hours, for as an hour was lost because of coming eastward, the train mail traveled 575 miles. It was a rattling pace, but with a special roadbed and powerful engines manipulated by skilled train crews it required no special effort to accomplish the feat.

Winnipeg was reached at 4:30 and twenty minutes later the train sped across the Red river of the North, through the great province of Ontario, through which its course lies until the banks of the St. Lawrence are neared. There were quite a number of people to greet the arrival of the train at Winnipeg, as there have been at the different points along the line at which stops were made.

Brandon, Man., Sept. 19.—The Overseas Mail arrived here sharp on originally scheduled time. The last run of 132 miles from Broadview having been made in 150 minutes. Brandon is 1,340 miles from Vancouver and the distance was covered in practically forty hours, although over 500 miles of the route lay through the mountains.

There is more Catarrh in this section of the country than all diseases put together, and until the last few years was supposed to be incurable. For a great many years doctors pronounced it a local disease and prescribed local remedies, and by constantly failing to cure with local treatment, pronounced it incurable. Science has proven catarrh to be a constitutional disease and therefore requires constitutional treatment. Hall's Catarrh Cure, manufactured by F. J. Cheney & Co., Toledo, Ohio, is the only constitutional cure on the market. It is taken internally in doses from 10 drops to a teaspoonful. It acts directly on the blood and mucous surfaces of the system. They offer one hundred dollars for any case it fails to cure. Send for circulars and testimonials.

Address: F. J. CHENEY & C., Toledo, Ohio.

Sold by Druggists, 75c.

Take Hall's Family Pills for Constipation.

AUTO CRUSHED BETWEEN CARS

But Occupants Have Miraculous Escape From Serious Injury.

New York, Sept. 19.—Caught between two street cars on Broadway and Twenty-first street, an automobiling touring car, owned by John H. Springer, occupied by himself and family was ground to pieces while the occupants marvelously escaped without serious injuries. Mr. Springer suffered most, being painfully bruised, while Mrs. Springer, a son, John jr., and daughter, Gladys, and the chauffeur, though they received some bruises, suffered most from the shock. Mr. Springer was driving his car across the tracks when it was struck by a northbound car and thrown against a southbound car which was passing. In a moment the machine doubled up and its occupants found themselves on top of the wreckage and pinned between the cars which had been brought to an abrupt stop. Gasoline from the broken tank of the machine caught fire, and witnesses of the accident who believed the Springers were about to be crushed to death made frantic efforts to release them. Once free of the wreckage they were tumbled into an ambulance and hurried to a hospital before they could persuade themselves or their rescuers that they were not fatally injured. Mr. Springer was cut about the face and head. Mrs. Springer and her daughter fainted after the accident, but were promptly restored to consciousness.

NELSON AGRICULTURAL FAIR.

Interior Metropolis Shows Much Subterranean and Surface Wealth.

Nelson, Sept. 19.—The fourth annual exhibition of the Nelson Agricultural association, which was formally opened today by Mr. R. M. Palmer, government inspector, will run for the balance of the week. Over 1,500 entries were made, the chief exhibits being the fruit and mineral ores. The fair greatly exceeds any of its predecessors in entries, attendance and interest taken. The city is crowded tonight with visitors, and a successful run for the fair is guaranteed. Perfect summer weather prevails. The splendid silver cup presented by Sir Thomas Shaughnessy, of silver, mined, smelted and refined in Canada, was today designated by the directors to be awarded yearly on and after 1907, to the individual Kootenay rancher producing the best display of fruit, vegetables and field products.

The Canadian civil engineer party, 66 strong, reached the city en tour tonight and will take in the fair tomorrow.

MANUFACTURERS' EXECUTIVE

Elected at Yesterday's Meeting—Discussing Coming to Coast.

Winnipeg, Man., Sept. 19.—The following executive of the Manufacturers' association were elected today: President, Harry Cockshutt; first vice-president, K. D. Rolland, Montreal; vice-president Doyd Harris, Brantford, G. A. Vaudry, Quebec, for Quebec; T. M. Cutler, Halifax, for Nova Scotia; John Hendrie for British Columbia; C. L. C. McIntyre for Manitoba; Chas. J. Mendenhall, St. John, N. B.; A. E. Cross, Calgary, for Alberta; A. J. Brooks, Regina, for Saskatchewan; Geo. Booth, Toronto, Treasurer Beemed. It is the opinion of some members, too far to Vancouver for the next meeting place, but the decision was left with the executive.

TERRORIST LEADER CAPTURED.

Author of Many Crimes Now in Hands of Russian Police.

London, Sept. 19.—A despatch from St. Petersburg to a news agency here reports that Vazet, characterized as the most dangerous of the terrorist leaders and the author of many crimes, was arrested on Tuesday at Mita.

He gave a false name, but it is said there is not the slightest doubt as to his identity. Vazet has been ordered over to the military authorities for trial by drumhead court martial. The greatest importance is attached to this arrest.

FIRE RAGING AT BUENOS AYRES.

London, Sept. 19.—A despatch received here from Buenos Ayres says a great fire is raging on the docks there which threatens to involve the shipping.

The Crown "Jewel" Range

Embraces all the Latest and Best Improvements known to the Range Makers of today.

Finely Finished, Smooth Castings and Best BLUE STEEL BODY

IT WILL SAVE YOUR FUEL BAKE PERFECTLY, and Heat the Water on the SHORTEST NOTICE.

N.B.—We are showing the Largest Line of HEATERS in the City at Reasonable Prices.

Ogilvie Hardware Co.

Phone 1120. Corner Yates and Broad Streets.

There will be exhibited at the

NELSON EXPOSITION

ONE CARLOAD OF

"NEW ART" BELL PIANOS

See them, hear them, and you will buy no other make.

J. A. DOWNS, Local Agent.

MONTELIUS PIANO HOUSE, LIMITED,

410 Hastings Street, Vancouver, B. C., Manufacturers' Distributors.

GRANITE AND MARBLE WORKS

Monuments, Tablets, Granite Coppings, etc., at lowest prices consistent with first class stock and workmanship.

A. STEWART

Cor. Yates and Blanchard Sts.

Births, Marriages, Deaths

DIED

WHITE—At the residence of her parents, 21 Quebec street, on the 19th instant, Isabella Jane, beloved wife of John L. White; aged 29 years.

Due notice of funeral will be given later.

EXCURSION to GANGES HARBOR EXHIBITION

By V. & S. Railway and Steamer Iroquois

Wednesday, Sept. 19th, 1906

Fare, $1.50 for Round Trip.

Don't miss this chance to see the beautiful scenery among the Islands, and spend four hours at the exhibition.

DR. DOWIE'S SUCCESSOR.

Chicago, Sept. 19.—Wilbur Glenn Voliva was chosen today by the people of Zion City as their leader.

The election was held today under the orders of Judge Landis of the United States district court, who was asked some time ago to settle the controversy between John Alexander Dowie, founder of the church, and Voliva, as to who should have control of Zion City.

Believing that the best way to settle the difficulty was to let the people of Zion City choose their own leader, Judge Landis ordered the election, and today's vote is the result. The action of the Zionites today practically makes John Alexander Dowie an outcast from the religious organization which he established several years ago and which has now grown to large proportions. Dowie, who is in feeble health, refused to recognize the authority of the court in ordering the election and did not present himself as a candidate.

Out of the total vote of 1,917 cast, about half of the votes were by the women of Zion City, who went to the polls singing hymns, cast their votes and then knelt in prayer at the door of the voting place.

Monkey Brand Soap removes all stains, rust, dirt or tarnish—but won't wash clothes. 26

Cocoa and Chocolate

FRY'S COCOA, 3 pkts.	25c.
COCOA IN BULK, per lb.	30c.
BAKERS COCOA, per tin	35c.
COWAN'S COCOA, per tin	30c.
VAN HOUTEN'S COCOA, per tin	30c., 55c., $1.00
GROUND CHOCOLATE, per lb.	30c. and 35c.
ICING CHOCOLATE, per pk.	25c.

WATSON & JONES

FAMILY GROCERS

55 YATES STREET. Best Value in Teas in the City TELEPHONE 448

QUALITY COUNTS A great many people just think Flour is Flour, and all Flour looks alike to them. Almost any Flour will make some kind of bread; but when you want to make GOOD BREAD EVERY TIME, USE

RISING SUN FLOUR

It is unexcelled for Cleanliness, Wholesomeness, Nourishment and Uniformity.

For Sale by All Grocers. Manufactured and Guaranteed by

THE WESTERN MILLING CO., LTD., CALGARY, ALBERTA

PERUNA PRAISED.

MRS. ESTHER M. MILNER.

Box 321, DeGraff, Ohio.

Dr. S. B. Hartman, Columbus, Ohio.

Dear Sir:—

I was a ***terrible sufferer*** from ***pelvic weakness*** and had ***headache continuously.*** I was not able to do my housework for myself and husband.

I wrote you and described my condition as nearly as possible. You recommended Peruna. I took four bottles of it and was completely cured. I think ***Peruna a wonderful medicine*** and have recommended it to my friends with the very best of results.

Esther M. Milner.

Very few of the great multitude of women who have been relieved of some pelvic disease or weakness by Peruna ever consent to give a testimonial to be read by the public.

There are, however, a few courageous, self-sacrificing women who will for the sake of their suffering sisters allow their cures to be published.

Mrs. Milner is one of these. In her gratitude for her restoration to health she is willing that the women of the whole world should know it. A chronic invalid brought back to health is no small matter. Words are inadequate to express complete gratitude.

A GRATEFUL LETTER TO DR. HARTMAN

VIGILANCE RECOMMENDED.

Odessa, Sept. 19.—Numbers of Jews continue to receive anonymous warnings not to attend the synagogues tomorrow for the festival of the Jewish new year, for fear of possible "Black Hundred" outrages. The governor of Odessa today reiterated his advice to foreign consuls to maintain vigilant watchfulness at their respective consulates as the Anarchists threaten to attack with the object of causing international complications.

DON'T LIKE THEIR MEDICINE.

German Newspaper Gets Rather Huffy in a Hurry and Without Cause.

Berlin, Sept. 19.—In a despatch from Hamburg the correspondent of the Neuste Machrichten says: "The Hamburg-American Line steamer Meteor, which is at present being used for excursions, was forced a few days ago to leave the harbor of Portsmouth, England, because she had put in because of stress of weather. The captain reports that he was ordered out of the harbor and obliged to take to sea during a storm. This incident has created indignation.

In an editorial article on the subject, the Neuste Machrichten says: "We treat the despatch with reserve, but should it be confirmed, a sharp protest must follow. There is no doubt that fortifications of a naval base may be kept from the observation of experts, but in this case the tourists were driven in by dangerous weather. We take it that such fear of spies is in the highest degree unfriendly."

Portsmouth, Eng., Sept. 19.—The principal officers at Portsmouth dockyards said the Meteor did put into this harbor and remained less than an hour, adding that she was not ordered away, but left of her own accord.

Does fit Doesn't shrink

Pen-Angle Underwear has the soft warm feel the skin enjoys. Doesn't itch. Made for men, women and little folks, in a variety of styles, fabrics and prices.

202

We authorize every dealer in Pen-Angle Underwear to replace, at our cost, any garment faulty in material or making.

SHIPPING NEWS

Steamer Kaga Maru, Capt. Christensen, reached port yesterday from the Orient with 21 saloon passengers, including Mr. Takahashi, financial agent of the Japanese government sent to England and the United States to arrange the flotation of a government loan of $125,000,000 and party, including Mr. Kwanno, of the Japanese financial department, and three secretaries, Mr. Fukin, manager of the Mitsui Biski, Steamship company, who is en route to New York, accompanied by his wife and family, T. Honjo, of the Japanese diplomatic staff on a journey around the world, Miss A. Hoshino, a Japanese student sent by the government to a United States college and others. There were seventeen second class, two, Messrs Heffron and Daich debarking at Victoria. The steerage passengers numbered 155, of these 33 Japanese and Europeans, mostly Russians and six Chinese debarked here and 105 Japanese and three Hindus were for Seattle. The Kaga Maru brought a general cargo of 5,956 tons measurement and 2,189 tons weight, made up as follows: Matting, 15,858 packages; tea, 28,555 packages; curios and porcelain, 2,684 packages; bamboo pole, 220 packages; lily bulbs, 1,240 packages; rice, 425 packages; gold concentrates, 600 bags; straw braid, 219 packages; sundries, 425; parcels, 21; row silk, 949; silk goods, 31; provisions, 1,426; a total of 52,653 packages.

For Victoria the steamer had 99 tons, 2,544 packages of general freight.

The Kaga Maru was 13 days, 13 hours and 19 minutes in crossing the Pacific, the rate of speed being 13.05 knots. The steamer left Hongkong August 20th, p. m.; Keetung, on August 23rd, a. m., Shanghai, August 26th, p. m., Moji, August 29th, a. m., Kobe, September 2nd, p. m. and Yokohama, September 6th, p. m.

After discharging her local freight the steamer proceeded to the Sound early this morning.

THE PACHENA LIGHT.

Quadra Will Carry Material on Return From the North.

The steamer Quadra on her return from the North acting as tender to the Lieut. Governor's yacht is to carry material to Pachena point for the construction of the lighthouse to be built at that point. The summer months have gone by without much being done other than to clear a site for the lighthouse, and the material is ready to be landed. The work is to be completed according to the present programme by December. The United States government is also planning to protect, the entrance to the Straits, and an ocean-going tug will be stationed for life-saving at Neah Bay. This vessel will have a length over all of 150 feet, with a seam-molded dimension of twenty-nine feet and depth-molded of seventeen feet six inches, with an extreme draft loaded of fifteen feet. Following the wreck of Valencia, Robert Moran designed this life-saving ship and suggested to Senator Piles that he take the matter up with the government for establishing such a vessel at the dangerous point on Neah Bay. At Senator Piles' suggestion Mr. Moran took the matter up with the Valencia wreck commission when it came to Seattle, and the outcome was a recommendation for the construction of the steamer at a cost of $175,000. The life saving stations to be used in conjunction with the vessel will cost $30,000.

THE MONGOLIA.

Pacific Mail Liner in Bad Position on Midway Island.

The latest advices from the stranded steamer Mongolia say that holds No. 2 and 3 are filled with water. Captains of Honolulu vessels plying to Midway say the Mongolia's position is more dangerous than that of the Manchuria. Two anchors have been placed out and considerable cargo thrown over.

The Merchants' exchange has received information from Midway island to the effect that a portion of the cargo of the Mongolia has been jettisoned and a determined effort is being made to float the steamer. The Mongolia is badly damaged, but the extent of the injury caused by her striking the reef is not yet known.

At a meeting held at London on Tuesday of the underwriters interested in the Mongolia it was decided to despatch the powerful salvage steamer Protector to Midway island so that in the event of the Mongolia being refloated she may be adequately repaired to enable her to proceed to the nearest port. It will be a fortnight, however, before the Protector arrives, and it is feared that in the meantime the Mongolia will be irretrievably damaged by constant pounding on the reef.

RITHET'S REPORT.

Monthly Statement of Conditions in the Freight Market.

The Monthly Freight and Shipping Report of R. P. Rithet & Co., Ltd., for August, just issued, says: "The lumber market remains exceedingly active and mills are at present running to their full capacity. There is also a good enquiry for tonnage and a fair number of vessels have been chartered during the month, as will be seen from the annexed list. Freight rates are steady, with an upward tendency in some directions. We quote freights as follows: Grain, San Francisco to Cork, 22s. 6d. to 23s. 9d. Portland to Cork, 25s. to 27s. 6d. Tacoma and Seattle to Cork, 26s. 3d. Lumber, British Columbia or Puget Sound to Sydney, 35s. to 38s. 9d.; to Melbourne or Adelaide, 37s. 6d. to 42s. 6d.; to Port Pirie, 37s. 6d. to 42s. 6d.; to Fremantle, 47s. 6d. to 56s. 3d.; to Shanghai, 41s 3d. to 46s. 3d.; to West Coast, S. A., 50s. to 52s. 6d.; to South Africa, 53s. 9d. to 56s. 3d.; to U. K. or Continent, 57s. 6d. to 60s.

WITH NITRATE.

Kosmos Liner Serapis Reaches Port From South America.

Steamer Serapis of the Kosmos line reached port yesterday from South America via San Francisco, bringing a large consignment of nitrate for the Victoria Chemical Works from Iquique. After discharging her inward freight the steamer will load a shipment of 250,000 feet of lumber for Mexico. Another arrival yesterday was the steamer Quito which proceeded to Ladysmith to coal. The steamer has been chartered to the Pacific Coast Steamship company to carry a cargo of lumber and coal from Ladysmith and the Fraser river. The steamer will have 500,000 feet of lumber for the Arctic port.

A VALENCIA SUIT.

Wife of Victim Brings an Action, Claiming $25,300.

An action has been commenced at San Francisco in the Superior court to determine whether the Pacific Coast Steamship company, owner of the steamer Valencia, which was wrecked off the coast of Vancouver Island last January, is to be held responsible for the disaster. When the vessel went down with so many victims, Virgil M. Crane, a pantryman, lost his life, his body being recovered at Clayoquot and buried by the officers of the revenue cutter Grant. He left surviving him Margurite I. Crane, his wife, who lives in this city, and a mother in North Yakima, Wash. His wife has commenced an action against the steamship company for $25,300 damages, alleging that the ship was wrecked through the negligence of the defendant corporation. If negligence can be proved the statutes of California and the laws of British Columbia provide for the recovery of damages.

BELLEROPHON COMING.

Blue Funnel Liner on the Way From Yokohama.

Two days earlier than expected, the British steamer Bellerophon, Captain Bartlett, of the Liverpool-Victoria fleet of Alfred Holt & Co., was reported sailing from Yokohama Tuesday morning. This information was conveyed to Dodwell & Co., Pacific coast agents for the Blue Funnel fleet. Originally the big steamer was not scheduled to leave Japan until today. She is due October 2, the day before the Blue Funnel liner Telemachus leaves for Liverpool.

The Bellerophon is making her maiden voyage across the Pacific. She is one of the five new vessels built for this trade, and she is the second to come to this port. The first was the Teucer, which was here in June under the command of Captain Barwise. Captain Bartlett of the Bellerophon is well known in Victoria, having been here several times on the Oanfa.

BULLEN BROS. GET CONTRACT.

Esquimalt Firm to Repair the Steamer Twickenham.

The contract for repairing the British steamer Twickenham which was stranded on San Juan island during fog while en route to Vancouver with 5,998 tons of sugar from Java ports for the British Columbia sugar refinery has been awarded to the B. C. Marine Railway Co. of Esquimalt. The cost of repairs was not stated. It was reported, though, that the damage done would involve the expenditure of upwards of $20,000 for repairs. The work to be done to the Twickenham includes the renewal of nine plates, the taking out of fourteen plates to be "faired" and replaced, the "fairing" of eight plates without removal, the repair of 22 frames which were found badly bent and the renewal of the after part of the bilge keel on the port side.

The contract for repairing the Pacific Coast Steamship company's City of Topeka, which struck a rock off Point Arena, has been awarded to the Union Iron Works, San Francisco. The total cost of putting the steamer in condition again will be about $8,500.

FROM THE NORTH.

Camosun Brings News That the River Steamer Pheasant Is Overdue.

The steamer Camosun, which has returned to Vancouver from the North, and is expected here this morning, brought forty first-class passengers, a large number of Orientals from the Northern canneries. The Camosun brought down 3,000 cases of salmon.

Word was brought down from the North by passengers arriving on the steamer Camosun, says the News-Advertiser, that the Skeena river steamer Pheasant, which left Port Essington about ten days ago for Hazelton, had not reached her destination and it is feared that she has met with some mishap.

Among the passengers who came south on the steamer were: Mr. and Mrs. Jackson, J. Welsh, Mrs. J. Cunningham and child, Mrs. R. Cunningham and child, Barker, Birely, Frainer, B. Wilson, McKinnon, Adamson, P. Wallace, Miss Wallace, Miss Agnes Wallace Maden, E. Kingsbury, Mrs. W. Draney, Mrs. R. Draney, Masters J. and H. Draney, Mr. and Mrs. Tooke, Miss Alton, Miss Burpee, Thompson, Ericksop, Johnson, Archdeacon Collison, Miss Collison, Miss E. Collison, Miss McCullough, Piggott, Knight, Long, Mrs. J. Wallace, Miss Evans, Miss Kergin.

The C. P. R. steamer Princess Beatrice is expected to arrive this morning from Skagway via Northern British Columbia ports. She sailed south from the northern port on Saturday last with 43 passengers.

MARINE NOTES.

The steamer Jefferson of the Alaska Steamship company is to be converted into an oil-burner, as soon as steel can be secured to build the tanks. The company's steamer Dolphin, also on the Alaskan route, is to be an oil-burner. The tanks to be placed on the Jefferson will have sufficient capacity to last the vessel for twelve days. The Dolphin and Jefferson will be the first of the regular passenger steamers on the Alaska run to burn oil.

A despatch from St. Johns, N. F., says besides eleven schooners wrecked at Belle Isle recently by storms, seven others with more than 100 persons on board were driven ashore on the Labrador coast. Four fatalities only are reported thus far. It is feared worse disasters occurred on the northern part of the coast, word from which is yet to be received. Over 250 castaways are now awaiting the arrival of a government steamer to convey them home. This is the worst disaster since 1886.

Before again sailing for the Orient, the Manila liner Tremont will ship in Tacoma a new stockless anchor weighing 11,000 pounds. This is to replace a mudhook lost several trips ago.

Tug Lorne arrived yesterday after towing the J. B. Thomas to Chemainus, and will take the Algoa Bay to Departure Bay as soon as some customs red tape is straightened out. It seems the Algoa Bay brought part cargo for Victoria and part for Departure Bay, and the collector refused a clearance for the second port on the ground that this was a violation of the coasting regulations, the Algoa Bay being a Peruvian vessel. The matter was referred to Ottawa for settlement.

New York, Sept. 19.—Arrived, steamers Hamburg from Hamburg, and Barbarossa from Bremen.

Piano Honesty vs. Piano Quality.—Certain Piano dealers not over a thousand miles from Victoria seem much disturbed at our presumption in daring to use the word Quality in our advertisements although we have yet to learn that the English language is included in their list of exclusive agencies. Of course we do not blame them for being a trifle jealous—how can they help it? With GERHARD HEINTZMAN PIANOS selling in all directions even to some of their own personal friends we do not wonder at their perturbation—But right here is a pointer for the prospective piano purchaser. If you will notice our advertisements you will find that we have but one Best Piano year in and year out. It is the GERHARD HEINTZMAN first, last and all the time. We do not advertise one make as best today and another make as best tomorrow and a third make in our branch store in Vancouver or Nanaimo. We believe in Honesty—and we believe in Quality—the best and the very best is none too good for our customers and in the GERHARD HEINTZMAN PIANO we offer you an Honest Piano Quality that can not be affected by the sneers of competitors who sell three kinds of Best Pianos according to circumstances—the name of FLETCHER BROS. needs no introduction to the people of Victoria. A visit to our Piano Warerooms will amply repay intending purchasers. *

WHERE WORK IS USELESS.

The New Northwest Is Full of Everything Necessary For Life.

Prince Albert, Sask., Sept. 19.—Many and varied are the sources of the Great North land of Saskatchewan, as seen by Mr. Alex. McBeth, of Colliston, who has just arrived home from a long trip through it. Mr. McBeth was through the northwest portion of the province and left Prince Albert on June 26th, to count heads in that section. From Edmonton he took stage to Athabasca landing, there he hired a canoe and two men to take him to Lake Athabasca. They ran all the rapids on the river and saw lots of game. Moose and bear are plentiful and geese and wabies were just coming in; so plentiful are geese that the hunter neglects the duck for them and bags of 150 to 200 birds a day are common. From Fort Chipewayan the party went across the lake to Fond Du Lac and were nearly swamped by a high wind while returning. The mission tug was taken by Mr. McBeth up the river to Fort McMurray. To catch the steamer back to the landing he had to take a three days' walk across a portage which is estimated variously at from 60 to 90 miles. For one hundred miles or so the Athabasca runs through asphalt, of which there are mountains all the way from Grand Rapids 163 miles below the landing to Fort Mackay; thirty-five miles below Fort McMurray there is a strong odor of the pitch and in places black rivulets of it can be seen creeping down the mountain sides. There are indications of petroleum fourteen miles below Fort McMurray and boring is going on. At Fort McKay there are coal deposits which are being utilized locally. Mr. McBeth saw the gas well at Pelican rapids which has been burning for eight years. The noise of it can be heard half a mile away, through an eight-inch pipe the gas shoots up in a flame of 15 to 20 feet and water comes boiling up with it. There is a spring below Grand rapids where a kettle can be boiled easily and Mr. McBeth found several indications of gas. At Salt river, 15 miles from Fort Smith salt is being mined and sold for 10 cents a pound. There are quite a number of settlers going into the Peace river country.

COLD ON THE LUNGS.

"We have seven children and have used Dr. Chase's Syrup of Linseed and Turpentine for every one of them and with good results. We get four bottles at a time and find it a good remedy to break up cold on the lungs."—Mrs. R. D. Turner, Broadview, N. W. T.

THAT LITTLE AFFAIR IN CUBA.

A Great Deal of Negotiation, Much Talk and Little Real Fight.

Havana, Sept. 18.—Notwithstanding some appearance of activity no decisive progress was made today in the peace negotiation. Insurgents in the field are not willing to enter on negotiations until all the conspiracy prisoners shall have been released. While it is possible that those most highly responsible may reach a basis in time to present it to Secretary of War Taft and Assistant Secretary Bacon, there is nothing to show that such a basis has yet been reached. Officials from the Isle of Pines are searching the homes of all Americans for fire arms and seizing all arms which may be found. The Americans there are wrathful over the action of these officials, especially so as the conduct of some of the natives lately had caused them to consider the necessity of having fire arms within reach. They will appeal to Minister Morgan and Assistant Secretary of State Bacon with a request that a United States naval vessel be sent there.

The United States cruiser Des Moines with Secretary of War Taft and party on board is expected to arrive here Wednesday morning and the party will land immediately and go to Minister Morgan's house at Mariana where they will make their headquarters. The insurgents could occupy Mariana with ease.

At a meeting of fifty Americans held here to consider the matter of representations to be made to Mr. Taft and Assistant Secretary Bacon, concerning the needs and desires of the American residents of Cuba in connection with the settlement of permanent peace, a committee of ten was appointed to visit Secretary Taft and to set forth their readiness to supply any information received and to give a general expression of American opinion.

Very few of those present at the meeting suggested going as far as to urge definitely the matter of permanent intervention and these persons soon yielded to the general sentiment of conservatism. The fact that Vice President Mendez Capot, Alfredo Zayas, the Liberal leader and other party leaders were in conference this afternoon gives some apparent ground for the hopes for peace. It is believed that the government will yield to the urgent request of Senor Zayas to release all the imprisoned conspirators. This will open the way to negotiations in which all the prominent leaders will be free to participate.

The Liberals will hold a meeting tonight to choose a committee to present their side of the controversy to Secretary Taft and Assistant Secretary Bacon.

Eastern Cuba is still cut off from communication with the Cape; but it is learned that the provinces of Havana and Pinar Del Rio are quiet.

General Menocal, representing the Veterans, and Senor Zayas proposed to travel by automobile this evening to San Cristobal, where they hope to hold a peace conference with Pino Guerra who agreed to meet them in that neighborhood.

The landing of the naval force seems to have over awed the insurgents and there is no anticipation of further destruction of property. Commander Fullam has 120 blue jackets on the Marietta, 150 on the Dixi and 200 marines. Information was received at the state department late today of the destruction this morning of the Esperanza sugar estate near Cienfugos by Collada and a band of insurgents. Commander Colwell of the Denver called the navy department today from Havana saying that things were quieting generally and that the leaders were discussing peace terms.

General Frederick Funston, who is now on his way here, probably will be assigned to command the army in Cuba if intervention should be found necessary.

COLDS AND CROUP IN CHILDREN.

Women who have young children that are subject to colds and croup will be interested in the statement of Mrs. Wm. H. Serig, No. 41 Fifth St., Wheeling, W. Va., who says: "My little girl is subject to colds. Last winter she had a severe spell and a terrible cough but I cured her with Chamberlain's Cough Remedy without the aid of a doctor, and my little boy has been prevented many times from having the croup by the timely use of this syrup. As soon as he shows any signs of croup I give him the Cough Remedy for three or four days which prevents the attack." This remedy is for sale by all druggists.

GOVERNMENT BUYING LAND

For Settlement Purposes—The Old-Age Pension Scheme in Australia.

Melbourne, Victoria, Sept. 19.—It is stated that the government proposes to purchase one million acres in the western district of Victoria for closer settlement.

The house of representatives today passed a bill authorizing an amendment to the constitution for the payment of old age pensions from special customs duties.

Charcoal Kills Bad Breath

Bad Odor of Indigestion, Smoking Drinking or Eating Can Be Instantly Stopped.

Sample Package Mailed Free.

Other people notice your bad breath where you would not notice it at all. It is nauseating to other people to stand before them and while you are talking, give them a whiff or two of your bad breath. It usually comes from food fermenting in your stomach. Sometimes you have it in the morning—that awful sour, bilious, bad breath. You can stop that at once by swallowing one or two Stuart Charcoal Lozenges, the most powerful gas and odor absorbers ever prepared.

Sometimes your meals will reveal themselves in your breath to those who talk with you. "You've had onions," or "You've been eating cabbage," and all of a sudden you belch in the face of your friend. Charcoal is a wonderful absorber of odors, as every one knows. That is why Stuart's Charcoal Lozenges are so quick to stop all gases and odors of odorous foods, or gas from indigestion.

Don't use breath perfumes. They never conceal the odor, and never absorb the gas that causes the odor. Besides, the very fact of using them reveals the reason for their use. Stuart's Charcoal Lozenges in the first place stop for good all sour brash and belching of gas, and make your breath pure, fresh and sweet, just after you've eaten. Then no one will turn his face away from you when you breathe or talk; your breath will be pure and fresh, and besides your food will taste so much better to you at your next meal. Just try it.

Charcoal does other wonderful things, too. It carries away from your stomach and intestines all the impurities there massed together and which cause the bad breath. Charcoal is a purifier as well as an absorber.

Charcoal is now by far the best, most easy and mild laxative known. A whole boxful will do no harm; in fact, the more you take the better. Stuart's Charcoal Lozenges are made of pure willow charcoal and mixed with just a faint flavor of honey to make them palatable for you, but not too sweet. You just chew them like candy. They are absolutely harmless.

Get a new, pure, sweet breath, freshen your stomach for your next meal, and keep the intestines in good working order. These two things are the secret of good health and long life. You can get all the charcoal necessary to do these wonderful but simple things by getting Stuart's Charcoal Lozenges. We want you to test these little wonder workers yourself before you buy them. So send us your full name and address for a free sample of Stuart's Charcoal Lozenges. Then after you have tried the sample, and been convinced, go to your druggist and get a 25c. box of them. You'll feel better all over, more comfortable, and "cleaner" inside.

Send us your name and address today and we will at once send you by mail a sample package, free. Address F. A. Stuart Co., 50 Stuart Bldg., Marshall, Mich.

SHEET STEEL BRICK
WRITE FOR PRICES
METALLIC ROOFING Co.
LIMITED
WINNIPEG

JAPANESE GOODS

NEW CONSIGNMENT

Including handsome embroidered fashionable Silk Opera Cloak, great variety of Brassware; also Noveities and general assortments.

J. M. Nagano & Co., 61 Douglas Street, Balmoral Block, Victoria, B. C.

Kootenay Range

Both coal and wood grates are supplied with every Kootenay Steel Range

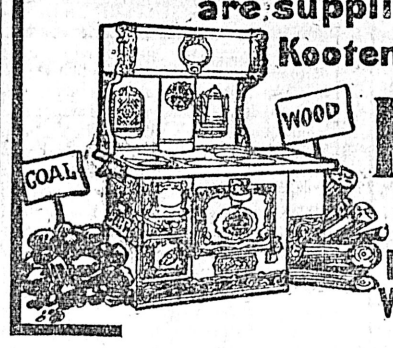

McClary's

London-Toronto
Montreal-Winnipeg
Vancouver-St.John N.B.

Clarke & Pearson, Sole Agents.

Telephone 606.

JOHNSTON'S TRANSFER

135 DOUGLAS ST.

RATES CUT IN TWO.

Hacks for Hire. Driving Loads, 75c per Hour.

G. J. JOHNSTON, PROPRIETOR.

"SILVER PLATE THAT WEARS"

When Buying Silverware

do you think more about price or quality?

"1847 ROGERS BROS."

SPOONS, FORKS, Etc.

cost more than some, but are of a quality that lasts generations. In buying Waiters, Tureens, Pitchers, etc., ask for the goods of

MERIDEN BRITA CO.

1906

Provincial Exhibition

at Victoria, B. C.

SEPT. 25th to 29th

$10,000.00

In Premiums and Valuable Special Prizes

3 Days Horse Races 3
$3000 in Purses

Grand Stock Parades DAILY

The Best Stock Market in the Province

Bands, Sports, Games and New Exciting Attractions.

$200.00 IN PRIZES

and Championship Belt of British Columbia, for Broncho Busting Competitions

WRITE FOR PRIZE LISTS

A. J. MORLEY, Mayor
President

J. E. SMART, Secretary
21 Chancery Chambers Building, Langley St.

NOTICE TO CONTRACTORS.

Court House, Nelson.

SEALED TENDERS, properly indorsed, will be received by the undersigned up to and including Monday, the fifteenth October next, for the erection and completion of a Court House at Nelson, B. C.

Drawings, specifications and conditions of tender and contract may be seen at the Public Works Engineer's office, Victoria, B. C., and at the office of the Government Agent, Nelson, B. C., on and after the eleventh of September next.

Each tender must be accompanied with a marked cheque for five (5) per cent. of the amount of the tender for the faithful performance and completion of the work.

The cheques of unsuccessful tenderers will be returned to them on the execution of the contract.

The lowest or any tender not necessarily accepted.

F. C. GAMBLE,
Public Works Engineer.

Lands and Works Department, Victoria, B. C., 8th September, 1906. 89

AMUSEMENTS

Victoria THEATRE
R. A. RICKETTS, LESSEE & MANAGER

Monday, September 24.

SHUBERT BROS.

Original Production, direct from a 25 weeks' run in Chicago.

—THE—

ROYAL CHEF

With the Original Big Cast, including

HARRY HERMSEN

—AND—

THE BROILERS

60 People. 40 Beautiful Girls. 30 Song Hits. 20 Fun Makers.

A Scenic Display of Oriental Splendor.

Seat sale opens 10 a. m. Friday, September 21. Prices—25c., 50c., 75c., $1.00, $1.50. Mail orders accompanied by check will receive their usual attention.

COMING!

DIGBY BELL

In "The Education of Mr. Pipp,"

At THE VICTORIA, Wed., Oct. 10th

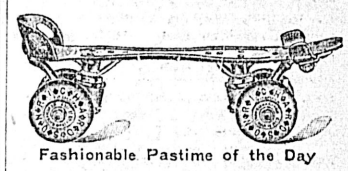

Fashionable Pastime of the Day

ROLLER SKATING at ASSEMBLY HALL

Afternoons 2 to 5. Evenings 7.30 to 10.30

Courteous and competent instructors free for ladies.

Boys under 16 not allowed on floor at evening sessions.

EXCELLENT ORCHESTRA.

Only First Class Patronage Solicited

THE NEW GRAND

SULLIVAN & CONSIDINE, Props.

ROBT. JAMIESON, Mgr.

General admission 15c. entire lower floor, and first six rows of balcony 25c. Box seats 35c.

Week of September 17.

THE TIDBEAUX SQUAVE GIRLS (Ten Beautiful Maidens)

In Marching, Gun-drilling, Gun-spinning, Sword Combats, Wall Scaling, etc.

Also: RAYMOND & CLARKE, THE CHAMBERLAINS, JIMMY WALL, FREDERIC ROBERTS, NEW MOVING PICTURES, AND PROF. NAGEL'S ORCHESTRA.

For Economy in Fuel and Durability, use

The Ohio Steel Range,

National Steel Range

$35.00

Chatham Incubators and Brooders

A. DIXON,

HARDWARE

95 Johnson Street

Use Lever's Dry Soap (a powder) to wash woolens and flannels,—you'll like it.

The Colonist.

The Colonist Printing & Publishing Company, Limited Liability.
27 Broad Street, Victoria, B. C.

J. S. H. Matson, Managing Director.
R. E. Gosnell, Editor, General Manager and Assistant Managing Director.

THE DAILY COLONIST

Delivered by carrier at 20 cents per week, or mailed postpaid to any part of Canada (except the city), the United Kingdom or the United States, at the following rates:

One year	$5 00
Six months	2 50
Three months	1 25

Victoria Daily Weather

Wednesday, Sept. 19.

Highest	64
Lowest	48
Mean	56

Sunshine, 9 hours, 12 min.

Victoria Weather

AUGUST, 1906.

Highest temperature.. 80.5
Lowest temperature... 45.4
Mean temperature.... 62.25

Total precipitation for the month, 0.53 inch; average amount, 0.57 inches.

Bright sunshine 285 hours and 42 minutes; mean daily proportion, 0.64 (constant sunshine being 1).

IMPROVEMENT OF THE WATER WORKS SYSTEM.

After much tribulation, volumes of discussion, and the sifting of many schemes, the water works problem has at last been reduced to a single, definite proposition, of which the following are the details:

Reservoir on Smith's Hill	$99,000
Elevated tank	17,000
Connecting reservoir and tank	20,000
Connecting reservoir and distributing system	35,400
Pump on 12-inch main	8,000
Clearing, etc., the lakes (if it is decided to borrow the money under bylaw)	15,000
Incidental	600

The whole of this is to cost $195,000, nearly all of which, the committee aver, will be required no matter what water scheme may be adopted hereafter. Regarding the details there is little or no difference of opinion in the council on the subject as a whole is as to whether it goes far enough. Mayor Morley wants to spend $300,000, a portion of which would be a useless investment in case it were decided to go elsewhere than to Elk lake for a permanent source of supply. If public opinion, so far as it can be ascertained on the surface is to be relied upon, Mayor Morley's scheme was doomed to certain defeat.

The present proposition, although by no means a solution of the water works problem, clears the way for the careful and comprehensive consideration of it, without mixing up present necessities with future requirements. We assume that the proposal now before the ratepayers is calculated to relieve the shortage of water and improve the quality of supply to such an extent as to tide us safely over the next two or three years, during which time the general question will have been settled, and possibly a new system installed.

At all events, to a very large extent, the money, if spent, will form part of whatever new system may be adopted, and in that way has a decided advantage over a proposal calculated, unless we wish to throw money away, to tie us up to Elk lake indefinitely. The city council, having secured the passage of the $195,000 bylaw, can then proceed deliberately to the consideration of the larger question of an adequate and satisfactory water supply. The council, too, we think, did wisely in deciding to eliminate an appropriation for water-meters. That property belongs to a later stage of the proceedings. The strong argument in favor of meters is that they will tend to conserve and regulate the water supply we already have, so as to make it sufficient for present requirements, but, assuming, for instance, that the city should become possessed of the Goldstream system, meters, quite obviously, would not be required. It is, therefore, much wiser to reduce the proposed expenditure to actual requirements, and allow all other undertakings to be considered when the general question is before the council having in view its final settlement.

THE PRESIDENT'S SPELLING REFORM.

The discussion of the President's attempt at spelling reform goes merrily on. There are many critics and a few defenders. Those who are inclined to favor the ukase upon principle are, with few exceptions, not prepared to go the length President Roosevelt has gone. He could probably have assisted the movement he has so vigorously championed by expressing himself in favor of it, without, single-handed, attempting to put the system into operation. The obvious course to follow would have been to have sought the co-operation of the governments in other parts of the English-speaking world. This is the view most generally taken. Noah Webster, whose dictionary became the American standard, had a violent antipathy to things British, reflecting the sympathy of his time, and made very radical changes in the spelling of many English words, with a view to Americanize the language. He called his book "An American Dictionary of the English Language," but the feeling which actuated Webster is no longer rampant in the United States, and leading newspapers and many American scholars are anxious to preserve the English language, the literature of which is the common heritage of the Anglo-Saxon peoples, unimpaired, and transmit it as a sacred heirloom to posterity.

There are, however, strong arguments in favor of a more simple method of spelling many words, following in the direction of a phonetic system. The great objection raised to this has been that phonetic spelling would obscure the history and origin of the language. This would be true in many instances, but in as many instances, if not more, the phonetic form would be nearer the original form. Hundreds of examples of this could be given.

The objections to phonetic spelling, which are not the results of prejudice, are more practical than theoretical in their nature, and reform, for that reason, must proceed very slowly, and not rashly and impulsively. As the Toronto News observes: "If the movement is to accomplish good results, it must have the strong support of the masters of English in Great Britain, and it must proceed with grave deliberation and distinct purpose. Any attempt of President Roosevelt or the United States to revolutionize the methods of spelling which now prevail, if not countenanced in Great Britain, will lead only to confusion and to the destruction of English as a world-language."

It is only fair, however, to hear from the President himself. In a letter in reply to his critics, he says:

"Most of the criticism of the proposed step is evidently made in entire ignorance of what the step is, no less than in entire ignorance of the very moderate and common-sense views as to the purposes to be achieved. * * * There is not the slightest intention to do anything revolutionary or initiate any far-reaching policy. The purpose simply is for the government, instead of lagging behind popular sentiment, to advance abreast of it, and at the same time abreast of the views of the ablest and most practical educators of our time, as well as of the most profound scholars—men of the stamp of Professor Lounsbury and Professor Skeat.

"It the slight changes in the spelling of the 300 words proposed wholly or partially meet popular approval, then the changes will become permanent, without any reference to what public officials or individual private citizens may feel; if they do not ultimately meet with popular approval, they will be dropt, and that is all there is about it. They represent nothing in the world but a very slight extension of the unconscious movement which has made agricultural implement makers and farmers write 'plow' instead of 'plough,' which has made most Americans write 'honor' without the somewhat absurd, superfluous 'u,' and which is even now making people write 'program,' without the 'me,' just as all people who speak English now write 'bat,' 'set,' 'dim,' 'sum' and 'fish,' instead of the Elizabethan 'batte,' 'sette,' 'dimme,' 'summe,' and 'fysshe'; which makes us write 'public,' 'almanac,' 'era,' 'fantasy' and 'wagon,' instead of the 'publick,' 'almanack,' 'aera,' 'phantasy' and 'waggon' of our great grandfathers. It is not an attack on the English language of Shakespeare and Milton, because it is in some instances a going back to the forms they used, and in others merely the extension of changes which, as regards other words, have taken place since their time. It is not an attempt to do anything far-reaching or sudden, or, indeed, anything very great at all. It is merely an attempt to cast what slight weight can properly be cast on the side of the popular forces which are endeavoring to make our spelling a little less foolish and fantastic."

THE PARK BYLAWS ON MONDAY NEXT.

In the discussion over water works, in the excitement incident to entertaining royalty, in the consideration of labor problems and in the preparations for the holiday of the fair, ratepayers will have been apt to have forgotten the by-laws for park purposes to be voted on on Monday next. The texts of these over two columns long have been published in the newspapers, but few persons read the dry details of a by-law prepared in legal form.

Briefly, the proposal is to purchase Blocks 2 and 7 of the Finlayson estate, containing about seven acres for the sum of $21,000, the same to be used as a park for the benefit of the citizens in that end of the city. It is not intended that the land to be so purchased shall increase the taxes. The city owns property in the James Bay district, which it is proposed to dispose of and devote the proceeds to the payment of the debt temporarily incurred for the park. The James Bay property has been owned by the city for years, and has yielded no revenue, and, of course, is not taxable. The Finlayson property yielded $444 in taxes last year. The James Bay property is estimated to be worth more than the Finlayson blocks and will yield at least as much, if not more revenue, when sold and taxable. The by-laws, to be voted upon, authorize the city to dispose of one property and purchase the other.

There should be sufficient interest manifested in this proposal to ensure the passage of the by-laws. Defeat through apathy is the only danger to be feared. The proposition in itself is a worthy one from almost every point of view. The policy of laying out small parks, or breathing places, in different parts of the city is quite in line with the policy of all modern cities. The more prospect of growth in the future, the more commendable is the policy. The residents of North Victoria are far removed from Beacon Hill park, and at present have no public squares of any kind. The people in other parts of the city not particularly interested in the proposal should not allow their neighbors to be denied what they desire, and what is desirable, through indifference.

SIR WILLIAM MULOCK AND THE ONTARIO LIBERALS.

The high encomiums passed upon the work of Sir William Muloch, as minister of labor, in the report of the Trades and Labor Congress, considered in connection with the strictures passed upon the Whitney government, might reasonably lead to the conclusion that the statement made by the Toronto News, that Sir William would lead the Ontario Liberals, is well founded. It is well known that he has a fondness for politics, and at one time had aspirations to suceed Sir Wilfrid as Premier of Canada. It is well known, too, that he was crowded out of the Dominion government on account of his strong adherence to the principle of government ownership of public utilities. Now that his health is said to have been recovered, it is reasonable to suppose that he would be attracted by the prospect of leadership in a new field in which the principle he advocates is more or less popular. It is conceded that Mr. G. W. Ross cannot lead the Liberal party back to power in Ontario, and, if he could, it is doubtful if he is physically capable of standing the strain. Sir William Mulock has not been in active legal practice for a number of years, and a judgeship cannot be much to his liking.

A Berlin Socialist paper takes strong objections to King Edward and Emperor William exchanging kisses, which, as these rulers do not love each other, it regards as hypocritical and meaningless. As kissing is the formal method of salute, in such cases, it stands in the same relation as hand-shaking and, of course, has not the significance of the osculatory efforts of lovers. If kings wish to kiss each other, we do not see why even Socialists should object.

LETTERS TO THE EDITOR

PROTECTING GAME AND A GUN TAX.

Sir—I have been watching carefully the game reports from the different sections of the country, and am sorry to see that instead of the plentitude of grouse, the bags as a whole have been most meagre. There have been various reasons advanced for this condition. The rainy season through June is one. While the rain at that time no doubt will work a hardship, especially with the unhatched broods, I doubt if it is responsible for a high death rate among the chicks. The mother grouse is a splendid mother, not given to leading her young on long tramps through wet ways, but carefully coddles her young broods; does not let them get chilled. In this she differs from the mother pheasant. This is a much more careless parent, exercising her own long legs at the expense of her offspring. Besides, if the wet were responsible for the small number of grouse, now happens it that during July and August reports come from all over promising plenty of birds for the opening of the season? It is my opinion that the birds were disturbed and scattered nearly all over the country where settlements exist, by pot-hunters, from one to five weeks before the season opened. The young birds at that time would fly up into a nearby shrub or small tree, and "cheep! cheep!" so that Mr. Pot-Hunter could locate him; then his "cheep! cheep!" being no longer needed, he yielded up the ghost of a body he possessed to the "cheap! cheap! cheap!" specimen of our species (we have to admit this, even if it hurts). Every sportsman knows that a few persons in a locality can work an awful havoc among the grouse by these methods. Where I was shooting at the first of the season I was told by different reliable persons of shooting five weeks before the season opened.

Another reason for the small bags at the beginning of the season was the exceedingly dry weather. This made it hard for the dogs to work.

Now we have no control over the weather—Hatfield having failed—but we have control over the unlawful shooting out of season. If we ever expect to preserve our game we must have game wardens appointed as a special force throughout the country. Our provincial constables are of little use so far as game protection is concerned. Their attention is taken up with their other numerous duties. Numerous reports have come to me of illegal shooting, yet I know of no convictions in this neighborhood for a long time. The constables say that invariably after following one of these cases around they find he is out after pigeons! So I say we must have paid game wardens. These must be paid for by the persons who are directly interested—the sportsmen. The means, the imposition—no, it is no imposition—the placing of a gun license. The man who takes no interest in sport of this nature has certainly no right to pay for my sport and the sport of others who do. Or, if he does pay for this protection, he has a right to demand returns in the way of an open market for the game, where he may make his purchases. When this occurs, we may write "Finis!" to free sport in the province. With this will come the game preserves, and the poor man's shooting will be a thing of the past.

My opinion is that a small gun license should be first tried, educational and experimental, and if this proved insufficient, raised later when the benefits were seen.

The state game warden of Kansas (a notorious Populist state) by means of a one dollar law was able to build a car specially for the carrying of trout fry to various parts of the state as needed, thus insuring an unfailing supply of trout for everyone.

As a result of the gun license in Illinois the state has stocked the country with quail free to everyone who pays his license. Here are some items from September Recreation:

One hundred and sixty-two thousand resident and five hundred non-resident hunters' licenses were granted during the past year. This money pays for a commissioner, game warden, and—think of it—a state game propagation farm. On this farm, at the state expense, paid for by the hunters, they have experimented with various games. They have 8,000 pheasants ready to put down, some wild turkeys and Mexican blue quail and prairie chickens. It must be remembered that Illinois awoke one morning to the fact that by her lax methods she had let all her game be killed off. She bestirred herself, and to some purpose. It is safe to say that Illinois will have better shooting in a few years than she ever had. I hope soon that every hunter and fisherman will see that if they invest one dollar it will yield one hundredfold. The man who does not shoot will not be injured; the man who does will wonder why he was so long seeing the point.

GEO. B. BROWN.

Nanaimo, Sept. 17, 1906.

BIG GAME AND GAME LICENSES.

Sir—I really cannot spare time to enter into a long controversy with Mr. A. Harvey Smith about the game of British Columbia, and what ought to be done with it. In the special article contributed by request to the Colonist, I said what I had to say, and I see no reason to alter what I wrote. If the legislators of British Columbia by law prevent the sale of game and game trophies, it will be sufficient for the present. Our people could not police the districts in which our big game live, if they wanted to do so; neither, I am afraid, have they the power to control the Indians as they should be controlled in the matter of game slaughter. Mr. Smith is rather funny in his suggestions as to my ignorance for my subject. Let me assure him that no Victoria paper (Colonist, Times or Week) would ask a man to write upon a special subject unless he had some special knowledge of it. As a matter of fact, I have been hunting all over British Columbia for twenty years, and have special reasons for knowing what the electorate of British Columbia thinks upon live questions. Let us test our relative knowledge.

Mr. Smith writes, "On the license question your contributor appears not to know what is happening under his nose."

Does he not? Mr. Smith thinks apparently that a gun license should be imposed on British Columbia, and would be popular, or at least acceptable.

I disagree with him. The gun clubs might show a majority in favor of such a law. I am not quite sure even of this, but I know that the people would not tolerate it.

Let us look what is "happening under our noses" to decide this question. In the report of the eighth annual convention of the Central Farmers' institute, just received, I read that, on February 28, 1906, in convention, Mr. A. H. Peatt moved, seconded by Mr. J. R. Carmichael, "that the government be asked to impose a tax of five dollars annually on all persons carrying guns; farmers only to be exempt from this tax."

This modest resolution, put to a body specially prejudiced by the sins of reckless free shooters, was by that body apparently regarded as an attempt to legislate for the rich to the detriment of the poor, and was lost.

The other points raised by Mr. Smith are capable of equally conclusive treatment. The bags made by various sportsmen (e. g. the officers of H. M. S. Shearwater, or the shooting parties last year in Cassiar) demonstrate the abundance of game in the province.

The paper which Mr. Smith represents is a very admirable one, very much improved of late, as I judge by sample copies sent me, but even the representative of that paper must allow a man who has been in British Columbia's woods more years than Mr. Smith has been weeks, to know something about his own province.

HUNTER.

BETTER TERMS.

Sir—It may be in your recollection, and in that of your readers, that on two occasions I placed before the Dominion government, and the public, the necessity and justice of a re-arrangement of the conditions on which the provinces became federated thirty-eight years ago. I pointed out particularly the claims of British Columbia to exceptional treatment in any re-arrangement by virtue of its larger contribution to the revenue than the other provinces. Quebec and Ontario together contribute to the federal revenue about nine dollars per head of the population; whereas British Columbia contributes over twenty dollars per head. From experience we know that governments like individuals do not like parting with money. Such being the case, there remains other means of compensation under which the federal government could justly be asked to adopt an inexpensive means of increasing our provincial revenue, by handing over what cost it nothing—such as extending the boundaries of British Columbia to include the territory from Atlin to the Arctic ocean, making the Yukon territory a part of this province, reconveying to the province all that is unsold of the forty-mile belt, also the three million acres of land in the northeast portion of the province in the Peace River country, previously granted by British Columbia. Such a settlement as this would not be a constant charge on the federal treasury, and would place the province in possession free of cost of additional territory which in a short time would augment its revenue.

At the conference of federal and provincial authorities to be held in October, these suggestions may be worth considering.

W. J. MACDONALD.

THIS DATE IN HISTORY.

1565—Massacre of Fort Caroline, St. John's River, Florida.
1643—New England colonies declared war against Niantick Indians.
1737—Charles Carroll of Carrollton, one of the signers of the Declaration of Independence, born.
1792—Allied armies of Prussia and Austria defeated by the French at Battle of Valmy.
1797—U. S. frigate Constitution—"Old Ironsides"—launched at Boston.
1800—Henry S. Foote, governor of Mississippi, born.
1814—British, under Gen. Drumond, raised siege at Fort Erie.
1389—Feargus O'Connor arrested.
1850—Congress abolished slave trade in District of Columbia.
1854—Battle of Alma.
1857—Delhi captured by the British.
1862—The revolving turret patented by Timby.
1881—Chester A. Arthur took oath of office as president.
1898—United States troops began the evacuation of Porto Rico.
1904—Russia protested against the Anglo-Thibetan treaty.

HONORS FOR MEN BUT NOT FOR WOMEN.

That men in public life receive greater honors than women who are equally deserving is contended by the Reader Magazine, which gives numerous instances where such has evidently been the case. We read:

Sarah Bernhardt has been finally denied the Cross of the Legion of Honor, after years of agitation of the question. That Sir Henry Irving should have been knighted, and the peerless Ellen Terry received no royal favor; that Tennyson should have been made a peer, and George Eliot never so much as invited to meet her sovereign; that a number of agreeable masculine writers should have knelt to receive a royal accolade and Mrs. Humphrey Ward gone unhonored, is not fair or reasonable. It is a fact not to be denied, that when the men arranged the governments and apportioned honors and emoluments, they made the rewards for feminine ambition as meagre as possible. But the reason now given out is that "from a business point of view Bernhardt has long been insolvent," and that she exhibits an inexcusable disregard for her liabilities. Our slight contribution to the exchequer and the ambition of the incomparable Sarah was, it seems, entirely inadequate. Let this be one more warning to the candidate for honors—that he or she come into the presence with a clear balance sheet.

NICKNAMES IN THE BRITISH PARLIAMENT.

Nicknames in the British navy have been prohibited. The wit of the fo'c'stle, like the sea lawyer, has been voted a pest, and the captain may not be called "an old sea dog" or the chaplain a "sky pilot." In the House of Commons, we are told by the London World, half a dozen members, comprising both ministerialists and opposition, have been fixing labels, more or less complimentary, to certain politicians whom they unanimously characterize under certain epigrammatic phrases. Among well known men thus treated are the following nicknames and all:

The Most Trusted Man: Sir Edward Grey.
The Least Trusted: Mr. Winston Churchill.
The Most Impressive Man: Mr. Haldane.
The Disappointment of the Cabinet: Mr. Gladstone.
The Most Brilliant Debater: Mr. Balfour.
The Real Humorist: Mr. T. M. Healy.
The Artificial Humorist: Mr. Herbert Paul.
The Most Cultured Speaker: Mr. S. H. Butcher.
The Dullest Front-Bencher: Mr. Edmund Robertson.
The Most Promising Under Secretary: Mr. Herbert Samuel.
The Redundant Orator: Mr. Walter Long.
The Flowery Orator: Mr. George Wyndham.
The Ponderous Rhodomontader: Mr. Asquith.
The Laconic: Sir Carne Rasch.
The Most Bumptious Speaker: Mr. John Ward.
The Worst-Mannered Man: Mr. Swift MacNeill.
The Least Comprehensible: Mr. Lundon.
The Arch-Nuisance: Mr. Lupton.

All the Doctors Are Willing
To have their prescriptions dispensed at
Shotbolt's Pioneer Drug Store
We have dispensed for them here since 1862, AND KNOW HOW.
Our assistants are qualified MEN. You may pay more for inferior work and poor drugs.
NOTE ADDRESS:
59 JOHNSON ST., NEAR GOVERNMENT ST.

SPORTSMEN
The Largest and Best Assorted Stock of
Guns, Ammunition, Etc., in the City.
Call and Examine Our Stock.
John Barnsley & Co. Government Street

AH WING
160 GOVERNMENT STREET
New Fall Goods Just Arrived. Ladies' and Gents' Suits to Order. Fit Guaranteed.

MAINLAND and BRITISH LION CIGARS
WHOLESALE
SIMON LEISER & CO.
E. A. MORRIS
VICTORIA, B.C.

NEW ARRIVALS
FOR AUTUMN
Four Cases of High Class
ENGLISH, SCOTCH, IRISH AND FRENCH
WORSTEDS
—AND—
SERGES
Just to hand. All goods of the Newest and Latest Designs.
You obtain satisfaction when you purchase your Fall or Winter Suit from
E. SCHAPER
32 Broad St., Oppo. Colonist Office.

C. & B.
MARMALADE
2-lb. Tins.....25cts
2-lb. Glass.....40cts
EXCELLENT VALUE.
FELL & COMPANY
COR. FORT AND BROAD STREETS
Phone 94.

WEILER BROS
COMPLETE HOUSE FURNISHERS
VICTORIA BRITISH COLUMBIA
OSTERMOOR
PATENT ELASTIC FELT MATTRESS.

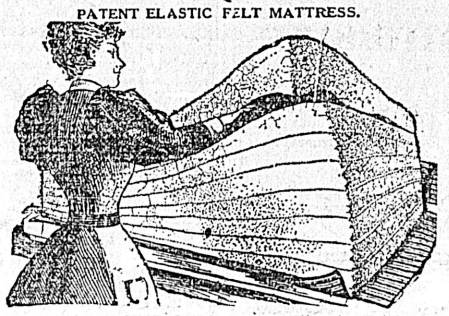

This shows the OSTERMOOR Patent Elastic Felt Mattress in process of manufacture; a billowy, downy mass of snowy white softness—of absolute purity—an unrivaled mattress filling. The interlacing of the felt secures perfect uniformity in thickness, softness and elasticity, every square inch exactly duplicating the other. We charge no more for the Ostermoor Mattresses than you pay for the same goods in Montreal or New York. We are sole agents for Victoria.
MAIL ORDERS RECEIVE VERY PROMPT ATTENTION.
WEILER BROS.
VICTORIA, B.C.
W.1668.

Henry Young & Co.
Are Showing NEW CRETONNES
and French Figured Sateens for Curtains, Cushion Tops and Draperies in a wealth of new designs at remarkably Low Prices.
DRESDEN NECKRIBBONS—A new and very fine consignment at, per yard..... 15c

The best value in Children's School Handkerchiefs ever offered in Victoria.
Hem Stitched White Handkerchiefs, per dozen
50 cents

ENGLISH FLANNELETTE WAISTINGS
In the prettiest of French Flannel designs at, per yard
35 cents

HENRY YOUNG & CO.
COSTUMIERS, MILLINERS, STAPLE GOODS
Government St., VICTORIA
Y 1669

Housekeepers! Try our
INDURATED FIBREWARE
Tubs, Pails, Washbasins, etc. Made in one piece. No hoops to fall off. Clean, Sweet, Durable. For sale everywhere.

THE E. B. EDDY COMPANY, LIMITED
HULL, CANADA
JAMES MITCHELL, Agent, Victoria, B.C.
V. W. MITCHELL, Agent, Vancouver, B. C.

The Saws For Loggers
Atkin's Celebrated
Tyee Bucking Saws,
Howatson Falling Saws
These saws have four cutters, cut deeper, faster, easier, have large throat for clearing dust; segment ground. Once used always used.
The Hickman-Tye Hardware Co., Ld.
'Phone 59. VICTORIA, B. C. Agents. P. O. Drawer 613.

GET READY
FOR THE
COLD SNAP

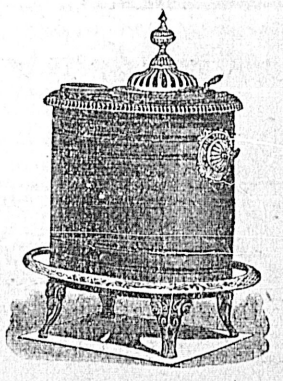

Everything in Stoves at Cheapside. Moore's Celebrated Heaters in all sizes.
Air-tight Heaters, from .....$ 3.00
Elegant Stove Boards ..... .85
Oak Treasure Hall Stove, from 14.00
Parlor Coal Stoves, from.... 13.00
Wire Fire Guards.
ORDERS PROMPTLY COMPLETED AT REASONABLE PRICES.
Geo. Powell & Co.
CHEAPSIDE
127 Government Street
VICTORIA, B. C.

A GOOD TONIC

OUR

Ferrated Emulsion

is useful in Chronic Coughs, General Debility, and as a real system-builder—fortifies the system against Colds.

$1.00 per bottle

Cyrus H. Bowes

CHEMIST

98 Government Street, Near Yates Street.

CHOICE
CHEAP
CENTRAL

NEW 5 ROOMED MODERN BUNGALOW WITH BASEMENT

$2,100

Money to Loan.
Fire Insurance Written.
Stores and Dwellings to Let.

P. R. BROWN, Ld.
30 BROAD STREET
Phone 1076. P. O. Box 428

Switches
Pompadours
and Curls
at
Mrs. C. Kosche's
55 Douglas St.

Show Cases

We manufacture Up-to-Date Show Cases, Bank, Store, Hotel and Office Fixtures, Wall Cases, Counters, Shelving, Mantels, Desks, Art Grills and Mirrors. Order Furniture a Specialty.

DICKSON & HOWES
'Phone 1165. 131-133 Johnson St.

Roslyn Coal

R. DAVERNE., Sole Agent.

Dealer in Wood and Bark. Office, 22 Trounce. Phone 97. Yard Phone, 266.

SPECIAL SALES

Toilet Goods { Combs, Brushes, Skin Tonics, Perfumes, Etc.

B. C. DRUG STORE

Tel. 358. 27 Johnson Street.

J. TEAGUE, PROPRIETOR.

Wedding Cake Excellence

We make a specialty of artistic

Wedding Cakes

of handsome appearance and quality, to suit the most critical.

Order From Clay's

We Guarantee Satisfaction.

CLAY'S

Telephone 101 .. 39 Fort Street

Bargain

10-Room House, modern improvements, in first-class order; five minutes from Post Office, on car line. Lot 60x120. Assessed value, $7,000.00

Price, $5,000

E.A.Harris&Co

35 FORT STREET

FLEMING BROS.

PHOTOGRAPHERS and KODAK AGENTS

We make a specialty of enlarging photos of every description, and finishing for amateurs. Blue prints and plans copied. Views and Photos Supplied at

59½ Government St.

OVER SOMMERS' STORE

Leave your orders Now FOR ..... Bulbs

EXPECT THEM IN ANY MOMENT

JAY & CO.

SEEDSMEN AND FLORISTS

13 BROAD STREET

Hang Wo Lung Kee

Importers and Dealers in

CHINESE AND JAPANESE FANCY GOODS

ALL-SILK WEAR

In Many New Ideas.

31 CORMORANT STREET.

Chew Yuen & Co.

25 STORE STREET.

All kinds of Hand Made and Water Proof Shoes Made to Order. Shoe Repairing Neatly Done. Prices Moderate.

Dr. H. S. F. Chistion of Paris, the celebrated doctor on Beauty Culture, has appointed Mrs. Winch his representative for his French Toilet Preparations, including Hair Destroyer. It positively destroys Root and Cell, kills the hair bulb, and ends your superfluous hair. Auda Oil removes wrinkles, smallpox pits, also any discoloration of the skin, makes old faces look young again. Hair Elixir for all hair trouble, will positively restore gray hair to its natural color. Obesithal, a sure reducer of fat. Dermathol Beautifier removes pimples, blackheads, oily skin, coarse pores. Cuta Castile Soap. Best Dental Cream, 25 cents. Ladies and gentlemen are invited to call at 129 Cormorant, above Blanchard.

CAPITAL PLANING AND SAW MILLS COMPANY

ORCHARD AND GOVERNMENT STS., VICTORIA, B. C.

DOORS, SASHES AND WOODWORK OF ALL KINDS AND DESIGNS.

Rough and Dressed Lumber, Fir, Cedar and Spruce Laths, Shingles, Mouldings, etc.

LEMON, GONNASON & COMPANY

P. O. BOX 863. PHONE 77.

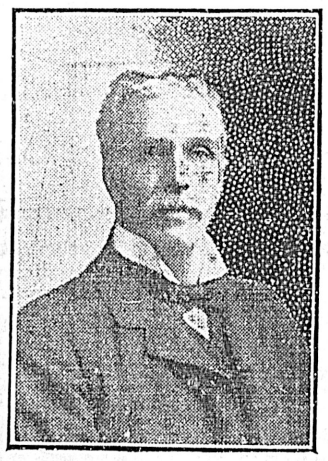

WHO?

THE

SEGAR

MAN

IMPORTER OF ALL THE POPULAR MAKES OF CIGARS

E. A. MORRIS,

The Leading Tobacconist

72 GOVERNMENT STREET.

Use telephone to Chilliwack. Use telephone to Nanaimo.

CIRCULARS, REPORTS, AGREEMENTS, Etc., "MIMEOGRAPHED."

A. M. JONES

STENOGRAPHER

98½ GOVERNMENT ST.

PHONE 302.

Finch's Clothing

Represents a lifetime of High-grade Tailoring Experience, with a record of success equalled by few stores on the continent.

For Quality and Style we recommend our

$15.00 Overcoats and $20.00 Suits

as the best value offered anywhere in Canada, made from imported Woollens, and vastly superior to what you usually get at the price.

Always a pleasure to Show Goods

Finch & Finch
57 GOVERNMENT ST. VICTORIA, B.C.

FOR SALE

one of the best modern residences in town, designed by S. Maclure. Fine location, quite new, and in splendid condition

HEISTERMAN & CO

75 Government Street.

Local News

Amherst shoes for men who work. *

Welcome Donation.—The honorary treasurer of the Woman's Auxiliary, P. R. J. hospital acknowledges, with much thanks, a donation of $10 towards the addition of a "Sun-room verandah" to the "Children's ward," from Mrs. (Col.) Hall.

Smith-Pidcock.—The wedding was solemnized on Wednesday last at Quathiaski Cove, by the Rev. John Antle, of the mission ship Columbia, of John Cecil Smith, fifth son of Horace Smith, of Comox, B. C., to Mary Emily Pidcock, youngest daughter of the late R. H. Pidcock, of Quathiaski Cove, B. C., formerly Indian agent of that district.

Laid at Rest.—The remains of the late Miss Camille O'Meara were laid to rest yesterday afternoon. The funeral took place from the family residence, Gorge road, and proceeded to St. Mark's church, Boleskine road, where service was conducted by the Rev. Baugh Allen, who also officiated at the cemetery. The choir was in attendance and the following hymns were sung: "Son of My Soul, Thou Savior dear," and "On the Resurrection morning." There was a large attendance of sympathizing friends many beautiful floral emblems being presented. The following acted as pallbearers: Messrs. G. W. Knox, H. Fuller, L. Rye, C. J. Legg, H. J. Dunn and A. St. G. Flint.

Cupid in Poster Land.—This bright comedy will be given at the Victoria theatre in the near future—in aid of the additions necessary at the Royal Jubilee hospital. The dramatic management will be under the direction of Mr. James Evans, who has recently had great success in Vancouver—and who will cooperate with the Woman's Auxiliary of the hospital to secure a like pleasing and financial success in Victoria. The best amateur talent is needed, and all willing to assist are asked to notify Mrs. C. Rhodes, Terrace avenue, or Mrs. Hasell, Royal Jubilee hospital as early as possible; or to attend an informal meeting with Mr. Evans to discuss particulars, called for Friday evening next, at 8 p. m., at the drawing room of the Driard hotel.

Bella Cubana, the clear Havana Cigar. *

Breakfast Changes

Kippered Herrings, 2 lbs. for .. 25c.
Kippered Herrings, in Tomato Sauce, 2 tins for ..... 25c.
Codfish Bricks, per lb. ..... 20c.
Boiled Ham, per lb. ..... 40c.
Fresh Eggs, per dozen ..... 40c.

Wm. B. Hall

Use telephone to Ladysmith.

VICTORIA GARAGE

Automobiles For Hire and For Sale.

118 Yates Street

Thoroughly Reliable and Expert Chaffeurs 'Phone No. 1191

Medal Competitions.—Members of No. 2 company, Fifth Regiment, are reminded that the medal competitions have practically been concluded and only a few more Saturdays remain on which they can shoot, and they are requested to be present at the range on as many occasions as possible. The shoots have been carried on every Saturday afternoon during the summer and will be finished in a few weeks when the winner of the medals in the various classes will be announced.

Night Schools.—A meeting of the gentlemen teachers of the city schools will be held this afternoon at 4:30 o'clock for the purpose of discussing the proposed night classes. As will be remembered the board of trustees at their last meeting decided to grant the use of the various schools throughout the city to any of the teachers who desired to form a night class. The first attempt at forming the classes will be made this afternoon when the teachers who desire to take the classes to teach any special subject will be secured after which an effort will be made to secure the pupils.

Collegiate School Cadet Corps.—The following letter has been received by the head master of the Victoria Collegiate school, J. W. Laing, M. A., Esquimalt, B. C., Sept. 17, 1906. To the officer commanding, Victoria Collegiate School Cadet Corps—I am directed by the district officer commanding to convey to you his appreciation of the exceedingly smart way in which the cadets of your school formed up on the occasion of His Excellency, the Governor General's arrival in Victoria on the 14th inst. Further, I am to inform you that great credit is due to the officers and cadets of the corps in attaining such a high standard of efficiency. P. Elliston, Lieut. R. C. A., D. S. A., M. D. No. 11.

Lifeboat Exhibition.—The management of the Lifeboat Exhibition at the Gorge Park have arranged that the exhibition which was to have taken place some weeks ago and was postponed several times on account of uncertain weather, will be held on Saturday afternoon, the 22nd instant. It has been decided that it will be more favorable to have the exhibition in the afternoon on account of the advance of the season and the evenings growing chilly, although of course it certainly would have been more spectacular in the evening. It is to be hoped that the weather will keep good, and that there will be a large attendance. The entertainment promises to be a very pleasing one and the arrangements have all been completed to make it a success.

Valencia Victims.—Arrangements are being made for the funeral obsequies of the Valencia victims recently recovered from the Vancouver Island coast to be held at Seattle on Sunday. Notices have been sent to fourteen different labor unions represented by the Building Trades Assembly requesting that each appoint eight men, to act as pall bearers at the funeral. Plans for the arrangement of the rostrum of the Grand opera house have been completed. In the center of the front of the stage will be placed the altar banked with flowers, on either side of which will be arranged the caskets. The pall bearers will sit in rows of eight on each side of the stage. The center of the stage will be occupied by the clergy and other speakers and prominent men.

Hospital Dance.—It is proposed to hold a dance in the Assembly hall, Fort street on Friday evening, September 28th, in aid of the very necessary addition of a sun-room-verandah to the beautiful Children's ward now in process of construction at the hospital. The funds for this ward have been raised by the efforts of the women of Victoria, and the Hospital Aid Societies make this special appeal for support, as it will be probably the last time when it will be possible to hold a dance at the Assembly hall—the premises having been now leased for a skating rink. Owing to the courtesy of Mr. and Mrs. Painter the committee have been able to secure the hall for this date, the first evening after the new floor is laid, and before it is spoiled for dancing. All the dancing world of Victoria is asked to attend and an excellent programme is promised.

Bella Cubana, the clear Havana Cigar. *

For the Saanich Agricultural association show at Saanichton on Thursday, Sept. 20th, the V. & S. trains will leave at 7:45 a. m., 1:30 p. m. and 7:30 p. m. The regular 3:00 p. m. train will be cancelled. *

The sale of Oriental Rugs, Brassware, Draperies, etc., at L. Eaton & Co.'s rooms, Fort street yesterday afternoon attracted a large number of local buyers. The sale will be continued today at 2:30 p. m. *

The "Bee Hive," Douglas street for English Goods. Perfectly fitting golf blouses from $1.50 upwards, these are very smart. *

School Children only Ivanhoe, Duncans, Canadian People, Merchant of Venice, Temple Editor. Victoria Book and Stationery Co., Limited. *

Four bits will buy a bracket lamp with a big burner, wick and chimney. The lamp has a tin frame and reflector and a glass front. It hangs on a nail or hook. Other reflector lamps at 75c, $1 and $1.10 at R. A. Brown & Co., 80 Douglas street. *

New Styles.—What you have never seen before will be shown at the exposition in the superb "New Art" Bell Pianos. J. A. Downs, local agent. See ad elsewhere. *

The "Bee Hive," Douglas street, for English goods. Very stylish Norfolk blouses. Ladies' hosiery from 20c. *

Elegant Hall Stoves and Stove Boards at Cheapside. *

The Famous Kootenay Steel Ranges at Clarke & Pearson's. *

Paints, Oils, Varnish and Floor Stains at Cheapside. *

New Fall Suitings Just Arrived at Taisang & Co., 156 Government street. Ladies' and Gents' suits made to order. Fit and style guaranteed. English trade a specialty. *

Use telephone to Vancouver.

CAMPBELL'S

820 Coats 820

QUANTITY

Eight hundred and twenty New Fashionable Coats. That is the quantity of our first shipment for our Fall Opening on Thursday, Friday and Saturday, when these modish and exclusive garments will be displayed for your inspection.

QUALITY

Quantity gives you a greater selection, but it is the QUALITY of these beautiful Coats to which we desire to draw your attention. The materials are the choicest products of the European looms; most artistic checks; delightfully soft fleecy gray cloths; dark cloths and light cloths of every shade and every finish.

STYLES

Where every Coat is exclusive in style, it is impossible to describe in detail; it is sufficient to state that they were designed by the most expert Paris, London and Vienna craftsmen, and tailored by men who are renowned for the skill and quality of their workmanship. You will find the new fashionable silk lined hood; the new military sleeve; the new circular back and a host of new incidental items found only in the latest Paris and London creations. You are cordially welcome to inspect, even if you are not wanting a new coat there is no reason why you should not see the very latest fashions.

Angus Campbell & Co.

THE LADIES' STORE

C1665 Promis Block, Government Street, Victoria, B. C.

Wanted.—A student to learn Dentistry, apply Dr. Clemence, 46A Gov. St. *

Kid Gloves.—We sell Pewny's Kid Gloves, in white, grey, tans and blacks. They fit like a Kid Glove. Best quality, for $1.25. Robinson's Cash Store, 86 Yates street. *

The "Bee Hive," Douglas street, for English goods. All the very latest designs in Fancy Neckwear from 25c. *

Go to the Saanich Exhibition, at Saanichton on Thursday, September 20th. Trains leave Market Station at 1:30 p. m., returning at 5:45 p. m. Fare for round rip, including admission to grounds, 75c. A dance will be held in Sidney Pavilion in the evening, Miss Thain's orchestra will furnish music. A train will leave depot at 7:30 p. m. Fare, 50c return. *

Tartan Dress Goods.—Just in, some of the most lovely Tartans ever shown in Victoria. See them, 25c, 50c, 75c and $1.00 per yard. Robinson's Cash Store, 86 Yates street. *

Victoria House

82 YATES STREET

We have just opened the following:

LONG SILK LACE GLOVES

At 60c. and 75c. per pair.

Also

NEW PLAIDS
NEW SERGES
NEW TWEEDS
NEW HOSIERY
NEW BLOUSES
NEW FLANNELETTES
NEW VENETIAN CLOTHS

We call special attention to our SHRUNK FLANNELS at 40c. and 50c. per yard.

G. A. Richardson & Co.

Big Demand

There is a big demand for

Fine Worsted Suitings

And we are pleased to state we can satisfy everyone, as our assortment is a large one. We can make it worth your while to buy.

PEDEN'S

31 Fort St. Tailoring Parlors.

Use telephone to Ladners.

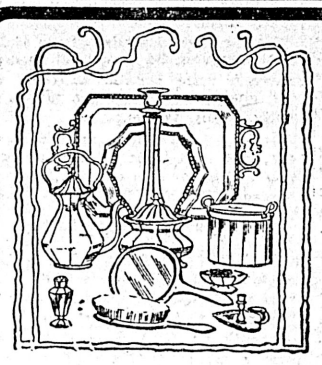

SILVERWARE

Silver, or silver-plated ware of high quality, is always a good investment.

We invite the inspection of our new importations of silverware; elegance of design and the highest standard of workmanship are attained in these goods. A pleasing wedding gift can always be selected from our Tableware, Toilet Articles, and miscellaneous goods.

C. E. REDFERN 43 Government Street

P. O. Box. 93. Tel. 118.

J. A. SAYWARD,

ROCK BAY, VICTORIA, B. C.

Sashes, Doors and Wood Work of all kinds

Rough and Dressed Lumber, Shingles, Laths, Etc.

THE WORD

QUALITY

May mean much or little, according to the kind of quality—good, bad or indifferent—but when we speak of

PIANO QUALITY,

We refer only to THE VERY BEST PIANO MADE IN CANADA—

The Gerhard Heintzman

A "QUALITY PIANO" OF THE BEST, AND THE ONLY "BEST" PIANO SOLD IN VICTORIA.

Fletcher Bros.

93 GOVERNMENT ST.

THE NEW GROCERY STORE

74 Fort Street

Try our Special.

Capital Flour 50 lb. sack.....$1.40
" " 100 lb. sack..... 2.75

Good Eastern Eggs, 30c. doz.; 2 doz...55c.
Good Clover Leaf Butter, 30c. lb.; 2 lbs. .....55c.
Good Canadian Cheese, per lb. .....18c.
B. C. Hams and Bacon, per lb. .....21c.

Prairie Hotel, Saanichton

JOHN SOUTHWELL, Propr.

Headquarters for Sportsmen, etc.

Good accommodation and terms moderate.

The hotel is situated in a good Hunting Country. Stabling for horses. Best brands of Liquors and Cigars.

GOOD MEALS.

Wash greasy dishes, pots or pans with Lever's Dry Soap a powder. It will remove the grease with the greatest ease. 36

Smokeless Shotgun Cartridges direct from the factories. Hand loaded Cartridges' a specialty. Shotguns, Rifles, Hunting Coats, etc., etc. Guns sold on the instalment plan. Guns repaired by competent workmen and satisfaction guaranteed.

FOR NEW AND UP-TO-DATE SPORTING GOODS AT RIGHT PRICES, CALL AT

W. H. ADAMS, Sporting Goods Store

104 GOVERNMENT STREET

Everybody Smokes Old Chum.

Local News

A Missing Man.—Inquiries are being made by relatives as to the whereabouts of David Atwell Bradford, late of Wiarton, Ont. Any information that will lead to his discovery will be appreciated by them.

Jewish New Year.—A service is to be held this morning at 9 o'clock in the Jewish Synagogue, Blanchard street. The service is in commemoration of the Jewish New Year, 5667, today being the Jews' New Year's Day.

In "Skookum House"—George Booth, an Indian, recently convicted and sentenced, to one year's imprisonment for supplying liquor to Indians at Port Essington, was brought down from the North on the steamer Camosun and lodged in the provincial jail at New Westminster.

Gone to England.—Captain Gibson, manager of the Washington Stevedoring company, left on the "Overseas Limited" en route to the Old Country where he will make an extended visit. Captain Gibson was formerly in charge of the Chemainus branch of the Victoria & Vancouver Stevedoring company.

The Late E. O. Nathan.—The funeral of the late Edward O. Nathan took place yesterday afternoon from the family residence, North road to Christ Church cathedral. The Rev. Canon Beanlands conducted the services and the following acted as pall bearers: Messrs. J. C. Burn, G. F. Ellery, T. Palmer, J. C. McCorkall, E. Hooson H. G. F. Behnsen. Many beautiful floral emblems were presented.

Working Men's Attention. — Any workingmen who desires to put their name on the Dominion and provincial voters list may do so by calling at Jones' Cigar Store opposite Labor hall. A commissioner will be there from 8 o'clock until 10—Thursday evening—from 8 to 9 Friday evening and from 8 to 10 Saturday evening. The list will close on Monday and all voters are requested to see that they are enrolled.

Found Marble.—H. H. Jessman, a marble polisher, has discovered in a gulch at Sechelt some excellent marble. Mr. Jessman says that there is plenty of good marble in British Columbia, if it were only developed. He and H. J. Pelkey of Vancouver are now applying for the title to a marble quarry near Lund, where there is a vein about 100 feet wide. The marble is found in veins and has to be extracted by a process peculiar to the business, and machinery would not be difficult to put in.

Congregational Church.—Last evening a concert was held in the schoolroom of the First Congregational Church, which was well attended. The programme, which was arranged by several members of the choir, was an especially good one, and the members were complimented on the excellent way in which every item was carried out. Rev. H. A. Carson, the pastor, acted as chairman, and in opening the programme he delivered a few short remarks. Among the numerous successes may be mentioned W. J. Dowler's song, "Long Live the King," which was well rendered, and the reciting of Misses Foxall and Bailey. Songs and instrumental solos were rendered, and several members of the Victoria Mandolin Club delighted the audience with selections. Games were indulged in at intervals and were a very pleasant feature. Refreshments were served and combined with the other attractions to make the evening very enjoyable. The proceeds have been handed in to the general funds of the church.

Saanich Show.—Yesterday the Saanich Agricultural Society opened their annual exhibition, and the perfect weather and excellent exhibits contributed to make the affair a complete success. This morning the exhibits of stock and local produce will be judged, and a parade of winning stock will take place. During the afternoon an excellent programme of sports will be run off. A special train will leave the V. & S. Railway depot, Fisguard street, at 1:30, for the accommodation of the large number of citizens who make a point of attending this fair annually. In the evening a dance is to be held in the Sidney pavilion, and a good orchestra is to be in attendance.

HAYASHI TO RESUME.

Tokio, Sept. 19.—It was semi-officially announced today that Viscount Hayashi will forthwith resume the office of foreign minister, which he resigned recently. It is believed there is now a complete understanding between him and Premier Saionji.

PASSENGERS.

Per S. S. Indianapolis from the Sound—S. Yawasaki, B. Brown, H. Smith, H. J. Pearmine, W. Parish, Mrs. Kershaw, J. S. Kershaw, C. A. Tuck, W. Pearce, J. R. McKall and wife, E. Pearce, J. Campbell, S. Luiton, Mrs. Rose, Mrs. Pearmine, J. Merlfield, D. Carmody, C. T. Pratt, Mrs. Soulndsen, Mrs. Calkins, Mrs. Collins, R. N. Calkins, J. W. Drydrel, G. C. Halton, H. A. Parmateer, A. C. Kershaw and wife, Mrs. Spray, Mrs. Eallough, W. Eallough, J. Lennox, J. S. Smith, W. Laubosche, J. Eochbaurn, G. Clagett, Mrs. Stone, J. Ford, Mrs. Ford, Mrs. Sullivan, E. J. Carlionwine and wife, R. B. Montague and wife, M. P. Gleraader and wife, D. Campbell, M. T. Coffey, W. G. Telfer, N. R. Thompson and wife, Mrs. Fittle, Mrs. Fulton, Mrs. Arthur, Mrs. Philips, Mrs. Beck, J. A. Bryan, J. Green and wife, M. F. Bachus, Mrs. Backus, Miss Pouatte, G. Scott, B. Coons, Mrs. Macbeth, N. M. Leonard, Miss Butcher, A. Fenn, J. Goodman.

Green Sickness or Chlorosis

Just at the threshold of womanhood, that trying period when the whole system is undergoing a complete change, many a girl falls a victim of chlorosis or green sickness.

Her disposition changes and she becomes morose, despondent and melancholy. The appetite is fickle, digestion is imperfect, and weariness and fatigue are experienced on slight exertion.

Chlorosis is much like anaemia because it arises from poor quality of blood. Iron and such other restoratives and blood builders as are combined in Dr. Chase's Nerve Food are demanded by the system.

The regular and persistent use of Dr. Chase's Nerve Food cannot fail to benefit any girl or young woman suffering from chlorosis, anaemia or weakness and irregularities which result from poor blood and exhausted nerves.

Dr. Chase's Nerve Food, 50 cents a box ,at all dealers, or Edmanson, Bates & Co., Toronto.

Planter's Life Saved by Chamberlain's Colic, Cholera and Diarrheoa Remedy

Mr. D. F. Powers, a well known planter of Adair, Miss., says: "I have relied upon Chamberlain's Colic, Cholera and Diarrhoea Remedy for ten years as a sure cure for attacks of colic and all stomach and bowel complaints. Less than a year ago I believe this remedy saved my life, and it has always given me immediate relief. It is the best medicine made for bowel complaints." For sale by all Druggists.

Flags, flags, best value in the city. Victoria Book and Stationery Co., Limited. *

At the Exposition.—We want to explain to you why the "New Art" Bells are the purest and sweetest toned. The strongest built, and the most beautifully finished pianos that are made in Canada. Perhaps then you will understand why 60 of these pianos are built every week. J. A. Downs, local agent. See ad elsewhere in paper. *

Diarrhœa, Dysentery, Colic, Stomach Cramps, Cholera Morbus, Cholera Infantum, Seasickness, Summer Complaint, and all Looseness of the Bowels

may be rapidly and effectually cured by the use of

DR. FOWLER'S

Extract of

Wild Strawberry,

The medicine with a record of cures extending over 60 years.

You don't experiment when you buy it.

MISS MARY STRONG, Strongville, Ont., writes: "I feel it a pleasure to tell of what Dr. Fowler's Extract of Wild Strawberry has done for me. I have had Summer Complaint several times and have never had to take more than 3 or 4 doses before being cured."

MRS. ELIAS A. MORINE, Hortonville, Ont., writes: "I could fill a whole column citing the virtues of Dr. Fowler's Extract of Wild Strawberry. It has been my firm friend for years, and once it saved the life of one of my little ones. I would not be without it."

REFUSE SUBSTITUTES.—Price 35c.—THEY'RE DANGEROUS.

DEATH'S HARVEST WAS VERY GREAT

Hongkong Harbor Strewn With Dead and Property Loss Is Heavy

TYPHOON'S RAVAGES CAUSE HAVOC

Over a Thousand Natives Were Drowned---Bishop of Hongkong Among Missing

Manila, Sept. 19—(3 p. m.)—Latest advices from Hongkong state that 1000 lives were lost during the typhoon, and that the damage to property, public and private, will amount to millions of dollars. Twelve ships were sunk, 24 were stranded, seven were damaged and one half of the native craft in port was sunk. The shipping trade has been paralyzed through lack of lighters.

The storm was local. Most of the damage done was wrought on the Kowloon peninsula. The losses are estimated at several million dollars. Over 1000 sampans and junks are missing from Hongkong alone. They were swept away and houses collapsed. The military barracks are in ruins. The steamers Monteagle, Fatshan, Heungshank, Ming Chai, Hermania, Castellano, Tak Hing, Emma Luykena, San Rosario, Slava, Pakhong, Petrarch, Chum Lee, Sunon, Chang Sha, Signal, and Chiliksi are ashore. The American ship S. P. Hitchcock was also driven ashore, as were many of the launches that run about the harbor. The steamers Kwong Chow, San Cheang, Sorsogon and Kongloon were sunk. The steamers Apemrade and Kohanne are partly awash. The British reserve sloop Phoenix and a small gunboat, the Dongola, are ashore. The British torpedo boat destroyers Moorhen, Robert L. and Taku were damaged. The steamer William Jermos was sunk. The French torpedo boat destroyer Arolne was wrecked, and the Francisque is ashore. The guns of the Arolne were damaged, but three petty officers and one sailor lost their lives. A Chinese revenue cruiser is ashore, and several Indo-China and Manila liners narrowly escaped disaster.

Strewn With Dead

The harbor is strewn with wreckage thrown upon the shore. Hundreds of Chinese boatmen and sailors were saved by the bravery of the police and civilians, but several thousand of the Chinese water dwellers must have perished, many within short distance of the shore.

Losses in lives and property among the Chinese are appaling. Today the police stations in Hongkong are surrounded by Chinese identifying their dead. The families of the Hongkong boatmen people are now homeless. The Chinese take the disaster calmly and show no manifestation of grief. One launch that was capsized had 130 Chinese on board, all of whom were drowned. The river steamer Falshan drifted into collision with a French mail steamer. The entire Chinese crew climbed aboard the French vessel and left Captain Thomas, who was injured, one officer and the engineers to navigate the Falshan to shelter, but she was blown ashore.

Bishop Missing

The Bishop of Victoria, Dr. J. C. Hoare, was on his way to visit some neighboring islands when the storm broke, and is reported missing. His launch has been found floating upward. Many valuable steel lighters have been lost, some of which were hurled ashore. Channels will have to be dug to permit some of the vessels ashore to be refloated.

The force of the wind and waves were such that some vessels were landed almost high and dry. The Japanese steamer Sado Maru rescued sixty-six natives and one English pilot as he was approaching Hongkong. The English mail steamers Delhi and Poona escaped damage. The British cruiser Terrible entered port yesterday afternoon and reported fine weather up to the harbor. Sir Matthew Nathan, governor of Hongkong and the authorities are doing everything possible to render assistance Reports of fresh disasters are received every hour. Only a few Europeans are missing. No reports are on hand to show how the fishing fleet and the ships outside the harbor fared. Public opinion is incensed at the observatory for not reporting the approach of the typhoon. An inquiry has been demanded. For years past the observatory has been subjected to diverse comment but on this occasino it is not believed to be blameable.

SPORTS

LACROSSE

After the Kilmarnock Cup

The New Westminster and Maple Leaf lacrosse teams of Vancouver will meet at Oak Bay to decide which team will have the privilege of meeting Victoria for the honor of holding the Kilmarnoch cup for the first year.

As yet the Vancouver team has not entered, but after their victory on Saturday last it is more than likely that they will compete. It has not yet been definitely decided when the game will be played.

At first it was intended that the games should be played in connection with the exhibition, but owing to the fact that the grounds at the driving park will be taken up with the broncho busting, it was decided to have the games played at Oak Bay. An effort was also made to have the first game played on Saturday afternoon, and the second on Monday, but as yet no definite decision has been arrived at. It is expected, however, that satisfactory arrangements will be made to have the match take place. The fact that two outside teams will visit the city to compete for the handsome challenge cup will no doubt give the game in this city a great lift, and will do much to once more place the national game on the footing that it should have.

It is now many years since Vancouver and Westminster played before a Victoria audience, and it is expected that there will be a large crowd out to witness the match.

Four Teams Tie

Montreal, Sept. 19.—A league meeting of the National Lacrosse union last night attempted to make provision for the decision of the championship. Some time ago the Capitals and Tecumsehs played a tie game in Toronto. When the time elapsed the referee ordered the teams to continue, but they refused to do so, having agreed to play off the tie at another time. The league fixed a date for this match, but at the meeting tonight, rescinded this, and decided that as both the Capitals and Tecumsehs had offended by refusing to follow the instructions of the referee, that both be charged up with the game lost. The result of this is that if Montreal beats Cornwall in their tie game, which is expected, there will be four of the seven teams in the league tied for first place, each with seven games won and five lost. In this event the league decided that Montreal and the Capitals should play home-and-home matches, the majority of the goals to count, while Toronto and Tecumseh should do the same thing; the winners of each series will then play home-and-home matches, with the result to be determined by the majority of goals. In this way the season will be continued up to October 20. The meeting was a great surprise, as it appeared that the Tecumsehs had almost a cinch on the championship.

BASEBALL

On the Home Stretch

The Seattle baseball team have at last become rejuvenated, and are playing first class ball. The Post-Intelligencer in referring to their playing, says:

Seattle shows no signs of weakening in the magnificent struggle which has brought her from last to third place, and given the opportunity to overtake San Francisco, now second in the pennant race. Only five games separate the teams, and if the locals can hold the pace they have set, they can start for California after Sunday's double header either ahead of the Refugees, or so close to it that their work will attract the attention of the baseball world on the Pacific Coast.

Slowly but surely the fans are awakening to the fact that great ball playing has been going on at Recreation park during the past three weeks, and yesterday afternoon the crowd showed a decided increase. The locals were up on their toes all the time, and by splendid fielding and terrific hitting put San Francisco out of the running to the tune of 13 to 0.

The last nine consecutive games have been won by Russ Hall's men, and their fielding and batting have been phenomenal.

FOOTBALL

Y. M. C. A. vs. United Banks

The United Banks Association football team will try conclusions with the Y. M. C. A. team at 3 o'clock Saturday afternoon, at Beacon Hill, when a good and exciting game is expected. The United Banks will be without the services of S. Winsby, one of their best players, as he is going over to Vancouver with the Y. M. C. A. track team, but the Y. M. C. A. are handicapped also by losing one of their best players, who also is going over on the track team. The bankers' team has not been definitely decided on yet, but it will likely be chosen from the following: Todd, Alliott, Irving, Matthews, Rochfort, Holden, Rome, Macfarlane, Browne, Morley, Clark, and Gorden.

Hartford, Conn., Sept. 19.—That Fred Lerner, of Broadbok, whose body was found in the Connecticut river at Windsor locks Monday, and which was identified last night, was murdered for his money is the belief of Deputy Sheriff Wilson of this place. Wilson states that he has facts in his possession to show that Lerner drew $800 from a bank last week and that he exhibited the money in several places here. The police believe that Lerner was murdered by some one who followed him to the country. An arrest is expected today.

REALIZE THE DIFFERENCE

Reasonable people know that it pays to buy their clothes from reliable tailors.

Just as soldiers and sailors look alike in their uniforms, so it is with wearers of ready-made clothes. There is no individuality about a ready-made suit. Hence there can be very little individuality in the man who wears them. No two men are alike in appearance. Was it ever intended that they should wear clothes alike? Don't frustrate nature's plan, but get a suit different from your friend. Now, this can only be accomplished by buying Custom-made clothes. Besides you patronize home industry and help to build up your city. In short, the first cost is so little different that it pays to go to the tailor in your own town. The price of the ready-to-wear suit nowadays is very little less than what you can buy the real custom-made. Remember what the late Lord Beaconsfield said: "Clothes does not make a man, but it makes many a successful one." He never wore ready-mades. If you are a wearer of ready-mades, consider well before placing your next order. It's the man with the appearance that counts nowadays.

Our New Hotel opens positively on Saturday, the 22nd inst. Two names have been suggested as appropriate, they are:

The Holland of the West AND The Gibraltar of Seattle.

You are to be judge if they are fitting.

SOME FEATURES—Absolutely fireproof—composed of steel, concrete marble; twelve stories high, affording marine view (four additional under control); Royal Hungarian Band (all string); Holland House chef; manager of dining room from Monte Carlo; Needle spray shower baths, in marble, attached to rooms; Library for use of guests; Tiled Kitchen and enamel adjuncts, for your inspection; Office of both Telegraph Companies; Mail Depository on each floor (mail chute); English Grill for Gentlemen; Elaborate Decorated Cafe for Ladies; Buffet—the gem of the Pacific Coast—we leave you to judge, and twenty new and distinctive features that you will see and approve. Imported Ladies' Souvenirs given away at dinner opening. Reservation can now be made by calling on Manager of Dining Department. Watch our readings in this paper; they will interest you.

JOHN McDERMOTT, Manager
(Formerly at Palace and St. Francis Hotels).

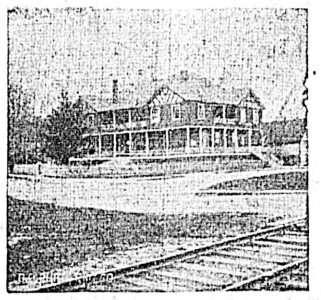

TZOUHALEM HOTEL
(Duncan Station)

LAKESIDE HOTEL
(Cowichan Lake)

PRICE BROS., Proprietors

LAKESIDE HOTEL, COWICHAN LAKE

The popular tourist resort of Vancouver Island. Excellent Fly Fishing, Boating, Lawn Tennis.

Special Return Tickets issued by the C.P.R., $5.—good for 15 days.

Keast's Stages will leave Duncans for the above popular resort at 1 p. m. Mondays, Wednesdays and Fridays. Returning, leaves the lake at 1 p.m., Tuesdays, Thursdays and Saturdays.

Return tickets for sale at E.& N. Ry. Office good for 15 days $5.00

THE COWICHAN BAY HOTEL

COWICHAN BAY, B. C.

Good Fishing & Boating, First-class Accommodation
Boats for Hire. C. WISE, Manager.

EUROPEAN PLAN, ROOM ONLY 50c., 75c., and $1.00 per day
AMERICAN PLAN, ROOM AND BOARD $1.25 and $1.50 per day

MODERN AND UP-TO-DATE IN EVERY PARTICULAR

THE QUEEN'S HOTEL

VICTORIA B. C. Wm. BAYLIS, Proprietor. Adjoining C.P.R. and E. & N. Railway Depot.
Bus Absolutely Free. Tel. 512. Baths Free to Guests. Telephone 767

For Lumber, Sash, Doors

and all kinds of Building Material, go to

THE TAYLOR MILL COMPANY, Limited Liability

MILL, OFFICE AND YARDS, NORTH GOVERNMENT STREET, VICTORIA, B. C. P. O. BOX 628. TEL. 564.

The Shawnigan Lake Lumber Co., Ltd.

MILLS, SHAWNIGAN LAKE. T. ELFORD, MANAGER.
OFFICE AND YARDS, Government and Discovery Streets, Victoria, B. C.

Manufacturers of

Rough and Dressed Fir and Cedar Lumber, Laths, Shingles, Moulding, Etc., of the best quality.

Seasoned, Kiln-Dried Flooring and Finishing Lumber always in stock.

P. O. Box 298. Telephone 162.

ESQUIMALT & NANAIMO RAILWAY

COWICHAN Agricultural EXHIBITION

AT DUNCANS

Saturday, September 22

SPLENDID PROGRAMME OF FIELD SPORTS AND GAMES OF ALL KINDS.
BASEBALL GAME IN THE AFTERNOON

$1.00 VICTORIA to DUNCANS AND RETURN **$1.00**

Children under 12 and over 5 years 50c.

Good Going and Returning Saturday, Sept, 22nd, only.

Train leaves E. & N. Depot at 9 a.m.

GEO. L. COURTNEY,
58 Government Street. Dist. Pass. Agent

The Comfortable Way

GREAT NORTHERN RAILWAY

TICKET AND FREIGHT OFFICE, 75 GOVERNMENT STREET.

2 TRANSCONTINENTAL TRAINS DAILY 2

Oriental Limited leaves Seattle 9:30 a. m. Fast Mail leaves Seattle 8 p. m. Connection from Victoria via S. S. Indianapolis or Princess Victoria.

GREAT NORTHERN S. C. CO. FOR JAPAN AND CHINA.
S. S. Minnesota, October 20, 1906.
S. S. Dakota, November 28, 1906.
JAPAN-AMERICAN S. S. LINE.
S. S. Kaga Maru will sail on October 2, 1906, for Japan and China ports, carrying freight and passengers.
For rates, folders and full information, call on or address:

E. R. STEPHEN, General Agent
75 Government Street, Victoria, B. C.

Atlantic Steamship Agency

Allan, American, Anchor, Atlantic Transport, Canadian Pacific, Cunard, Dominion French, Hamburg-American, North German Lloyd, Red Star, White Star.
For full information apply to
GEO. L. COURTNEY.
Cor. Fort and Government Sts., Victoria.

GRAND TRUNK RAILWAY SYSTEM

A NEW PUBLICATION DESCRIBING THE **ELDORADO** OF **NEW ONTARIO**

Cobalt

A RICH SILVER DISTRICT RECENTLY DISCOVERED

Has been issued by the GRAND TRUNK RAILWAY SYSTEM, and will be mailed FREE on application to—

GEO. W. VAUX,
Assistant General Passenger and Ticket Agent,
135 ADAMS ST., CHICAGO, ILL.

CHICAGO

REACHED MOST QUICKLY AND COMFORTABLY VIA

THE NORTH-WESTERN LINE

And Direct Connections at Chicago With Limited Trains East.

Buffet Library Cars, Pullman Sleeper, Free Reclining Chair Cars and Dining Cars afford the best of everything..

FAST TIME

All agents sell tickets via this route For complete information ask your agent, or write

F. W. PARKER,
General Agent,
720 Second Ave., Seattle.

To the Klondike, Atlin and Tanana Goldfields

WHITE PASS & YUKON ROUTE

Through tickets to Dawson, Conrad City, Caribou, White Horse, Y. T., and Atlin, B. C., are now on sale at all railway and steamship offices. Connections made at Skagway with our daily trains, at White Horse and Caribou with our lake and river steamers, and at Dawson, with steamers for Chena, Fairbanks and other Lower Yukon River points.

For information apply to
J. H. ROGERS, Traffic Manager,
Mackinnon Building,
Vancouver, B. C.

B.C. Coast Service-SS. Camosun

Sails on Thursday, Sept. 20, 1906
—FOR—
Prince Rupert, Kaien Island, Stewart, Portland Canal, Port Essington.
For Hazelton and the Bulkley Valley, Bella Coola and all Cannery Ports.

Freight must be delivered before 6 p. m. on THURSDAY, at Turner-Beeton's wharf, foot of Yates St.
For rates, freight and further particulars apply at office on Wharf.
Next sailing, Sept. 30, 1906.
Phone 1164.

PACIFIC COAST STEAMSHIP CO.

FOR SAN FRANCISCO

LEAVE VICTORIA 7.30 P.M.

Queen, Umatilla, City of Puebla, Sept. 22, 27, Oct. 2, 7, respectively. Steamer leaves every fifth day thereafter.

Excursion Around the Sound Every Five Days

For Southeastern Alaska

Connecting at Skagway with W.P. & Y.R.

Leave Seattle 9 p. m., Cottage City, Humboldt or City of Seattle, Sept. 19, 22, 23. Leaves Victoria, 6 a. m., City of Seattle, Sept. 20.

Steamers connect at San Francisco with Company's steamers for ports in California, Mexico and Humboldt Bay. For further information obtain folder. Right is reserved to change steamers or sailing dates.

TICKET OFFICES—96 Government and 61 Wharf Street. R. P. Rithet & Co., Ltd., Agents.

C. D. DUNANN, Gen. Pass. Agt., San Francisco.

Oceanic S.S. Co.

TAHITI, SAMOA, NEW ZEALAND AND SYDNEY. DIRECT LINE TO TAHITI.

S. S. ALAMEDA, for Honolulu, Sept. 22.
S. S. SONOMA, for Auckland, Sydney, 2 p. m., Thursday, Oct. 4.
S. S. MARIPOSA, for Tahiti, Oct. 17.
R. P. RITHET & CO., LTD., Victoria.

ALDERMANIC BOARD TO MEET THIS EVENING

The Waterworks' Improvement Bylaw Will Be Considered

The city council will this evening discuss the bylaw that will be submitted in accordance with the report of the water committee which was adopted by the board on Tuesday evening. A petition requesting that a bylaw should be submitted to the ratepayers has been in circulation during the past few days and has now received more than the required one-tenth of the assessed value of the city. At present the assessed value of the property in the city is roughly $18,000,000, and it only required signatures representing one-tenth of that amount to enable the board to bring it up for discussion, and it is understood that the amount has been exceeded by many thousand dollars. In accordance with the report Ald. Stewart has posted a notice of motion on the bulletin board asking leave to introduce a bylaw to raise the sum of $200,000 for improvements to the water works service.

This motion will be brought up this evening and it is expected that it will meet with but very little opposition.

The necessary bylaw has been prepared and if the motion to introduce the bylaw is carried, the discussion on the various clauses will be carried on.

The bylaw is expected to be severely criticized, but it will very likely have a majority of the council in its favor. It is practically certain that the aldermen who supported the report of the committee will vote in favor of the various clauses of the bylaw, but what will the remainder of the board as well as His Worship do?

Once the bylaw passes the second stage there will be very little doubt but what it will finally pass.

An opportunity to defeat it, however, still remains when it comes up for its third reading and final adoption.

If the bylaw is adopted the committee will lose no time in having the bylaw submitted to the ratepayers and it is safe to say that within a month after the bylaw is finally passed the ratepayers will be given an opportunity to express their opinion on its merits before the polls. In order that the ratepayers may be fully aware of the nature of the bylaw as well as the proposed improvements several public meetings will be held when the exponents of the bylaw as well as those opposed to it will be given an opportunity to make their plans known.

It has been decided that this course of events will be followed, as His Worship stated at the meeting on Tuesday evening that he intended to call one if not more meetings. Practically all the aldermen were in favor of holding meetings and when the proposition was made all were agreeable.

Judging from the interest that was taken in the discussions of the board on the question during the past few months it is expected that the city hall will be capable of holding all who desire to be present.

The bylaw will have to be decided at the polls before any steps are taken towards making a start on the improvements to the supply. It is not thought, however, that any start will be made this year even provided the bylaw is passed. It will be necessary to place orders for all the materials required and it will not be necessary to install the pump on the 12-inch main till early in the new year. The construction of a reservoir on Smith's Hill and the construction of an elevated tank on the high levels will occupy considerable time and it is expected that they will not be ready for use for many months after the start is made, it is safe to say, however, that if the bylaw is passed, the residents of Victoria will receive a better and much larger supply of water than they now enjoy.

ENGLISH IMMIGRANTS.

A Large Number Will Come to This Province Before Spring.

Mayor Morley is in receipt of a communication from F. Richards of Armstrong, B. C. outlining a proposition to secure a large number of settlers from England to relieve the scarcity of labor in this province. Mr. Richards has gone thoroughly into the question and offers to secure sufficient help for all who contribute $1.00 towards his traveling expenses to the Old Country. The cheap labor question is at present a very acute one in the interior and a cry has gone forth to lower the head tax on the Chinese entering this province, but Mr. Richards has taken another view of the matter and states that he can secure from one to two thousand men and five hundred women in England who will come to this province to reside. The letter as received by Mayor Morley is as follows:

Hullcar, Armstrong, B. C., Sept. 12.
To the Worshipful Mayor of Victoria:

Dear Sir—I have taken the privilege of writing this letter to you to inform you that I, F. Richards, farmer, of Hullcar, Armstrong, B. C., am intending a visit to England about October 1, 1906, and that I have been corresponding with the Kootenay Fruit Growers' association with a view to bringing out from England about the last week in March next from one thousand to two thousand strong, able-bodied young men, their ages to range from 18 to 35; also that Mrs. F. Richards will try and secure five hundred young females, their ages to range from 18 to 30.

I would be glad if you would make this known in and around Victoria, as I feel sure there are many would like us to bring them some help out. I will gladly receive the names and addresses of any lady or gentleman, farmer or fruit grower, requiring help of any kind, the sort of help they require, with wages, etc., per month. The charge I am making is one dollar per head to help me in my traveling in country places for them. I have been out from England now five years and know just what sort of help is required for this lovely country. I would like to bring out five hundred or more miners if I could only get hold of the right people who require them.

Mr. George Parkingson, farmer and land owner, whose farm adjoins mine, and who is going to supervise my place while I am away, has gladly consented to give to anyone any reference to my social standing in this community; also Mr. J. Adlne, farmer and postmaster, will do the same for me.

Why I am asking a dollar a head is that the expenses for me to reach these men will be a good bit, for I only want the best, and I have made a guarantee that if I do not get just the sort of help anyone requires their dollar will be refunded as soon as I return.

Trusting you will help me in this matter.
F. RICHARDS.
(Forward to some paper.)

DO YOUR EARS ACHE?

Why not use Polson's Nerviline? This trusty liniment cures earache and toothache almost instantly. Results guaranteed, 25c per bottle everywhere.

WEEKLY WEATHER SYNOPSIS.

September 12 to 18, 1906.
Victoria Meteorological Office.

The week opened with a continuance from the previous week of heavy rainfall in British Columbia and western Oregon and Washington, but due more especially to a sudden storm which made its appearance on the Vancouver island coast, causing fresh southerly gales on the straits and outside waters; this storm moved rapidly inland to the inter-mountain districts of the Pacific states, but the pressure remained low in this part of the province, and unsettled rainy weather prevailed on the 13th and the morning of the 14th; this was succeeded by a spell of fairer weather, which, with higher barometric pressure, rendered weather conditions in this district all that could be desired. On the 17th the high barometer area filled up and formed a vast area, covering the whole of this western part of the continent.

Low pressure areas from the ocean developed on the northern coast and moved inland across the Rockies to the Eastern provinces, where on the 15th a disturbance of much energy occurred in Saskatchewan and Manitoba, accompanied with fresh northwesterly gales and heavy rainfall.

On the 17th a phenomenally heavy rainstorm was reported from western Kansas. In this province heavy rains fell in Cariboo and Cassiar throughout the whole period, while further north, in Atlin and Dawson, the precipitation has been only light.

The range of temperature has been very large. Light to heavy local frosts occurred on both sides of the Rockies, and on the 17th and 18th maximum temperatures reached 96 in the Californian valleys and 89 in Manitoba.

The week closes with splendid weather prevailing generally throughout the Pacific slope and the adjoining Canadian provinces.

At Victoria—There were registered 28 hours and 30 minutes of bright sunshine; highest temperature 67.6, on the 18th; lowest 45.0, on the 15th; rain, .69 inch.

At Vancouver—Highest 69.0, on the 18th; lowest 43.0, on the 15th; rain, 1.07 inches.

At New Westminster—Highest 70.0, on the 18th; lowest 48.0, on the 15th; rain, 1.24 inches.

At Kamloops—Highest 81.0, on the 15th, 16th and 18th; lowest 32.0, on the 12th, 15th; rain, 2.28 inches.

At Port Simpson—Highest 58.0, on the 13th; lowest 44.0, on the 18th; rain, 1.34 inches.

At Atlin—Highest 56.0, on the 16th; lowest 28.0, on the 18th; rain, 0.20 inch.

At Dawson—Highest 58.0, on the 12th, 14th, 15th; lowest, 26.0, on the 14th; rain, 0.13 inch.

The following is a summary of the weather for the month of August, 1906:

	Precipitation. Inches.
Victoria	.53
Vancouver	.83
New Westminster	.83
Nanaimo	.14
Kamloops	.00
Rossland	.71
Nelson	.56
Alberni	.45
Alberni (Somas)	.30
Winter Harbor	5.37
Bamfield	.84
Thetis Island	.09
Steveston	.55
Quesnel	.50
Barkerville	1.30
Port Simpson	8.76
Vernon	.23
Rivers Inlet	4.85
Beaver Lake	1.20
Goldstream	.77
Coquitlam	.63
Naas Harbor	10.34
Hartley Bay	6.59
Salmon Arm	.21
Atlin	.71
Denman Island	.14

At Victoria—The total amount of bright sunshine registered was 285 hours and 42 minutes, the mean proportion for the month being 0.64. The highest temperature was 89.5, on the 26th; lowest, 45.4, on the 16th; mean temperature, 62.25. The total amount of miles registered on the electrical anemograph was 5,035, and the direction as follows: North, 143; northeast, 145; east, 85; southeast, 272; south, 1,539; southwest, 2,355; west, 472; northwest, 23.

Vancouver—Highest temperature 82.4, on the 11th; lowest 42.7 on the 17th; mean, 62.06.

New Westminster—Highest temperature 81.5, on the 11th; lowest 43.6, on the 17th; mean, 62.76.

Nanaimo Highest temperature 85.9, on the 26th; lowest 45.0, on the 3th; mean, 65.1; total amount of bright sunshine registered, 322 hours and 42 minutes.

Kamloops—Highest temperature 99.6, on the 11th; lowest 46.0, on the 18th; mean, 69.5.

Rossland—Highest temperature 6.0, on the 11th; lowest 43.0, on the 19th.

Nelson—Highest temperature 90.0, on the 7th; lowest 44.0, on the 2nd, 6th and 20th; mean, 64.0.

Alberni—Highest temperature 96.3, on the 26th; lowest 39.0, on the 17th; mean, 66.42.

Winter Harbor—Highest temperature 78.0, on the, 22nd and 23rd; lowest 45.0, on the 2nd.

Bamfield—Highest temperature 76.1, on the 26th and 27th; lowest 45.2, on the 11th.

Thetis Island—Highest temperature 82.0, on the 27th; lowest 44.3, on the 15th; mean, 63.2.

Steveston Highest temperature 79.5, on the 11th; lowest 40.0, on the 16th; mean 60.1.

Quesnel—Highest temperature 90.0, on the 9th; lowest 34.0 on the 16th and 21st; mean, 63.1.

Barkerville—Highest temperature 78.0, on the 6th and 10th; lowest 32.0, on the 1st, 16th, 18th and 21st; mean, 52.46.

Port Simpson—Highest temperature 69.4, on the 3rd; lowest 45.7, on the 19th; mean, 56.95.

Vernon Highest temperature 97.0, on the 11th; lowest, 39.0, on the 16th, 17th and 18th.

Rivers Inlet—Highest temperature 78.1, on the 21st; lowest 43.0, on the 1st.

Salmon Arm—Highest temperature 93, on the 11th; lowest 42, on the 18th; mean, 66.84.

Atlin—Highest temperature 72.0, on the 21st; lowest 33.0, on the 15th and 24th.

As in former years no doubt a number of Victorians will witness the Annual Exhibition of the Cowichan Agricultural society at Duncans next Saturday and for which a cheap rate of one dollar is in effect from this city. The Exhibition this year promises to be an exceptionally good one, a large number of entries having been made and a splendid programme of games and sports arranged for Saturday which is the gala day. The Show will open on Friday but the first day will be occupied principally in the judging so that the different awards will be shown on Saturday. A good band will be in attendance and the Exhibition wil conclude with a dance in the large Agricultural hall in the evening. The special dollar rate on the E. & N. will be available on Saturday's train only, leaving here at 9:00 a. m.

Crescent Phosphate Baking Powder, the up-to-date wholesome leavener 40c per pound.

CRESCENT MFG. COMPANY
SEATTLE, U.S.A.

WILL BORROW MANY MILLIONS

Mr. Takahashi Sent By Japan to Float Big Loan, Arrived By Kaga Maru

TELLS OF HIS IMPORTANT MISSION

Will Borrow Forty Millions of Dollars---Japan Is Seeking Money For Enterprises

Mr. Takahashi, vice-governor of the Bank of Japan and financial agent commissioned by the Japanese government to float the remaining portion of the $250,000,000 foreign loan authorized by the Japanese diet, half of which has been issued at 6 per cent., arrived here on his way to New York and London by the steamer Kaga Maru yesterday, accompanied by Mr. Kwanno, agent of the Japanese Financial Bureau, and three secretaries. The non-redemption period of that portion of the foreign loan issued at 6 per cent. expires on March 31st and the intention of the Japanese government is to convert it into a four per cent. obligation. Mr. Takahashi's mission is to negotiate with British and American capitalists with regard to the raising of forty millions of dollars for this purpose, and also the flotation of further loans of further amounts, if possible, the money obtained to be used for the most part in carrying out enterprises in Manchuria.

Mr. Takahashi in an interview given to a Colonist reporter said nothing had been settled other than the rate of interest. He could not say whether he would be able to float the loan at New York or London. Asked whether Mr. Schiff of New York would arrange for the flotation of the loan he said evasively he intended to visit Mr. Schiff, who was his good friend. Japanese papers received by the steamer report denials on his part that any agreement had been made with either Mr. Schiff or Mr. Harriman to float the loan, although both had promised to assist in floating it.

Mr. Takahashi said his mission did not include the flotation of the $40,000,000 which the Japanese government proposes to raise for the Manchurian railway system, his mission being to float the government loan only. He declined to discuss Japanese affairs, politically or otherwise, beyond to state that there was no disagreement of any consequence between Viscount Hayashi and the Japanese premier and that Viscount Hayashi would resume his post in the Japanese cabinet.

As stated some days ago the indebtedness of the Japanese government already totals a billion and eleven and a half millions of dollars. The total expenditures for the current year under the ordinary budget—there is also a supplementary war budget—is some 487,000,000 yen. (The yen is equivalent to approximately fifty per cent). To meet this the revenue had to be supplemented by domestic loans to the amount of 75,000,000 yen, in spite of the continuation in full of the war taxes. It may be said that much of the heavy expenditure is of a special and temporary nature. This is only true to a certain extent. The finance minister, M. Sakatani, has stated that 172,000,000 yen must be regarded as a permanent increase, an amount mainly composed of the sums to be set apart for defraying the interest and principal of the war debt, and for providing pensions, his increase will, it is true, be nearly balanced by the continuation of the war taxes, which produce 160,000,000. But there is also further expenditure needed to meet the cost of reestablishing the efficiency of the army and navy, that will involve an additional burden for some years. Under the heading of extraordinary expenditure for the finance department, there is an appropriation this year of 79,000,000 yen for war expenditure reserve fund. Of this 25,000,000 go to the army and the same sum to the navy for "restorations." These "restorations" in the army and navy are to be spread over six or seven years, and 41,000,000 have yet to be spent on the army, involving 6,000,000 or 7,000,000 each year, while the navy minister has declared that his service will require 25,000,000 for the next few years.

In addition there will be 10,000,000 at least for the expenses of the four new divisions in Korea and Manchuria, and a few millions for expenses connected with Port Arthur and the residency-general in Korea. Since the amount of the war taxes will be fully taken up by the new expenditure of a permanent nature, it is evident that the revenue will have to be increased next year by some 40,000,000 yen if a deficit is to be avoided. Needless to say expenditure on education, communications and industries will increase rather than decrease, though it is proposed to meet expenditure of a profitable nature by means of loans.

But the question of providing an addition of some 40,000,000 yen to the revenue must be faced. Raising the rate of the taxes would seem impossible. The expenditure under this year's budget is, as already stated 487,000,000 yen. The highest figure at which it ever stood before the war was in 1900, when it was 292,000,000. The yield from the land tax is now nearly double, that from the income and business taxes nearly treble what it was before the war. It must be seen how the nation will bear the present heavy increase, before attempts are made to raise the rate. Some addition can, however be expected. The tobacco monopoly profits increase rapidly; the new tariff to come into operation in October, will bring fresh funds. Then the nationalization of the railways, the new lines in Korea and Manchuria, the readjustment of taxation—now being considered by a special committee—and the proposed reassessment of land will also bring an increase in revenue. But the benefits from these resources will not be felt for some years. Under the circumstances, therefore, it is ignoring facts to say no reasonable grounds exist for anxiety as to the future. On the other hand, the natural elasticity of the Japanese is sure to enable them to bear the burden of the new position. The best hope for a healthy increase of the revenue lies in the promising commercial outlook. The deposits in the banks were never higher, the shares of all the large companies stand far above their values at the same period last year, and the export trade for the first months of the year is greater than ever before. At the same time, the government is straining every nerve to help national industries, and the business world is busy with schemes of development, of which the promotion of companies to trade in Korea, Manchuria and China, the amalgamation of small firms into large combinations, the expansion of shipping, and the utilization of the rich water-power resources of the land are the leading features.

The Japanese government also proposes to secure a loan of 80,000,000 yen for the taking over and development of the South Manchuria railway system. The capital of the company has been fixed at 200,000,000 yen of which the Japanese government supplies one-half in the shape of railway property and adjoining land including the disputed Fushun and Yentai collieries. The remaining 100,000,000 yen is open for subscription by Japanese and Chinese subjects and the Japanese government guarantees interest at the rate of six per cent. per annum.

There is also to be a debenture issue amounting to 80,000,000 yen which it is said by Japanese papers Messrs. Harriman and Schiff have already agreed to take up. The amount of interest which these debentures are to bear is not stated but it will be guaranteed by the Japanese government who will, if necessary, also guarantee the capital. These debentures are redeemable within twenty-five years of date of issue.

IT IS A PARASITE

That Causes Itching Scalp, Dandruff, and, Finally, Falling Hair.

The itching scalp, the falling hair and the dandruff that annoys are the work of a parasite hidden in the scalp. That parasite must be killed to cure dandruff; and the only preparation that will do that is Newbro's Herpicide. "Destroy the cause, you remove the effect."

C. H. Reed, of Victor, Idaho, says: "Myself and wife had dandruff and falling hair several years. Two bottles of Newbro's Herpicide completely cured us, after several other preparations had failed to do good." Makes hair grow glossy and soft as silk. Hundreds of other testimonials just as strong. Sold by leading druggists. Send 10c in stamps for sample to The Herpicide Co., Detroit, Mich.

C. H. Bowes & Co., 98 Government Street, Special Agents.

TRADES CONGRESS EXCURSION.

Delegates to the Convention Enjoy a Pleasant Outing.

The delegates to the Dominion Trades Congress were yesterday the guests of the local council on an excursion on the steamer Charmer to Crofton and Chemainus. The vessel left the C. P. R. docks shortly after eight o'clock and there was a good crowd aboard. The trip to Crofton through the many pretty islands of the Gulf was very picturesque and was greatly admired by the visiting delegates. Several of the party who have had the privilege of making a trip through the Thousand Isles on the St. Lawrence were enthusiastic over the trip and said it compared favorably with that noted trip.

Arriving at Crofton the party were shown through the smelter and took great interest in the workings of the plant. After a short stay at this point Chemainus was visited where the large sawmill was inspected. Everything was done that would tend to make the trip an enjoyable outing.

Lunch was served to all on board, and an orchestra was on board that did much to make the trip a pleasant one. The delegates were well pleased with their outing and took occasion to let the local know that they appreciated their efforts to make their stay in this city enjoyable. The excursionists arrived home about 7 o'clock, tired but with the satisfaction that they had had an enjoyable outing to break the monotony of their sessions. The sessions of Congress will be resumed this morning at 9 o'clock in the Board of Trade rooms and it is expected that they will have three sessions. Tomorrow evening a smoking concert has been arranged to take place in the A. O. U. W. hall, Yates street.

A very elaborate programme has been arranged. No admission fee will be charged and all union workmen with their friends are invited to be present. The sessions of the convention are expected to continue till Saturday afternoon. Among those who are attending the Congress is Mr. D. J. O'Donahue, commonly known as "Dan Donahue", who might be styled the father of the Congress, since he it was with whom the idea of the first Congress held in 1872 originated, and he has attended every congress since. At one time Mr. O'Donahue represented Ottawa in the Ontario legislature, as a follower of the late Sir Oliver Mowat, and it was owing largely to his efforts that the province of Ontario has today perhaps the most advanced labor legislation of any province in the Dominion.

At present Mr. O'Donahue is fair-wage officer for the Federal government—that is when contracts are let by the Dominion government, it is for Mr. O'Donahue to determine whether the men employed are being fairly paid.

Suffered for Years With Kidney Trouble

CURED AT LAST BY GIN PILLS.

Whether you are just beginning to feel the first twinges of kidney pains—or whether you have tried for years to find relief—Gin Pills will cure you. Surely you can't doubt their virtues after such a letter as this:

MR. H. A. HOPE, Winnipeg, writes:

"I suffered with rheumatism and backache last April, and was recommended to try Gin Pills for the kidneys. I am glad to say they proved to be all you claimed for them. They cured my rheumatism and the backache disappeared. I have much pleasure in recommending them."

Gin Pills hold out a guarantee of certain, quick relief. They will stop the pain—heal the sick kidneys—and build up the whole system—or your druggist will refund your money. That shows our confidence in Gin Pills. We will do more. We will send you a trial box of Gin Pills absolutely free if you will write asking for it and state the name of the paper in which you see this. You can thus test them at our expense and see for yourself whether or not Gin Pills are all that we claim them to be. Gin Pills are for sale at all druggists. 50c a box—6 boxes for $2.50.

The Bole Drug Co., Winnipeg, Man.

PHTHISIS SANITARIUM.

Dr. Fagan Reports Progress—Efforts to Secure Governor's Subsidy.

Dr. Fagan, secretary of the provincial board of health, has returned from the Mainland, where his presence was demanded by matters connected with his department. Questioned upon the progress of the sanitarium project, the doctor said that the most advantageous sight for an institution of this kind for the treatment of tuberculosis is undoubtedly the site indicated by him some time ago near Kamloops. Adjacent to this position there is another site at an elevation of some 3000 feet above sea level, suitable for an auxiliary hospital or camp, where the patients, especially those whose condition would be benefited by the rarified air of the higher altitudes, might be located under canvas, and which would prove a useful adjunct to the institution, especially in the summer months. As yet the matter of the site has not been determined, but a decision will doubtless be arrived at shortly. Meanwhile every effort is being made by the committees appointed at the various centres to collect the necessary funds to the amount of the $50,000 stipulated by His Honor the Lieutenant-Governor in connection with his munificent conditional offer of $10,000 contribution to the funds.

WHY GIRLS ARE PALE-FACED.

Because through constipation their blood is deprived of proper nutriment. All changed, health renewed, color revived by Dr. Hamilton's Pills of Mandrake and Butternut. Best medicine on earth, 25c at all dealers.

WATCH PLUMBERS CHARGES.

Toronto, Sept. 18.—The fifteenth biennial session of the United Association of journeymen plumbers, gas-fitters, steamfitters' helpers of Canada and the United States opened here yesterday. The convention promises to be the largest and most representative in the history of the association.

David Jackson, driver for the Consumer Gas company, was struck by a trolley car on McCaul street yesterday and died from his injuries in the hospital last night.

MANUFACTURERS' BUSY DAY.

Winnipeg, Sept. 18.—A short business session of the Manufacturers' association was held in the afternoon, when the reports of the commercial intelligence committee and the British office report were considered. The former dealt at length with the foreign field of the manufacturers and the methods of securing same. In the discussion it was pointed that they were overlooking the great fields afforded in Australia and Great Britain. A Canadian-Australian steamship service was also broached in this connection and was favorably commented upon. The report of the British office was considered in camera. In the afternoon the ladies of the party were entertained at the country club and this evening a reception in honor of the visitors was held at Government House.

MONTREAL STREET RAILWAY ORDERS MORE WESTINGHOUSE APPARATUS.

The increase in traffic on the Montreal Street Railway lines demanded larger equipment. Having found Westinghouse apparatus so thoroughly satisfactory in the past, the railway company has contracted for a 1,000 K. W. Westinghouse Railway Generator and three 500 K. W. Westinghouse Motor Generator Sets. For new cars, twenty quadruple equipments of motors, and fifty sets of Westinghouse Air Brakes with motor driven compressors, were ordered.

By entrusting the making of this costly equipment to the Canadian Westinghouse Company, the Street Railway Company clearly show their preference for Westinghouse apparatus.

WOMAN SUFFRAGE SWAMPED.

Montreal, Sept. 18.—Rev. E. J. Shegwin, B. A., of Moosejaw who came to the Methodist conference as one of the delegates of Assiniboia, is in the homeopathic hospital here suffering from typhoid fever.

The Methodist conference yesterday, by a vote of 147 to 105, voted down the proposal for woman suffrage in church courts.

Owen Sound, Sept. 18.—The Government grain commission yesterday opened an inquiry into the facilities for the handling of grain here.

Hamilton, Sept. 18.—Miss Rebecca Cochrane, 88 years of age, fell out of a window in her house at Dundas and was killed.

Do You Want to Know What You Swallow?

There is a growing sentiment in this country in favor of MEDICINES OF KNOWN COMPOSITION. It is but natural that one should have some interest in the composition of that which he or she is expected to swallow, whether it be food, drink or medicine.

Recognizing this growing disposition on the part of the public, and satisfied that the fullest publicity can only add to the well-earned reputation of his medicines, Dr. R. V. Pierce, of Buffalo, N. Y., has "taken time by the forelock," as it were, and is publishing broadcast a list of all the ingredients entering into his leading medicines, the "Golden Medical Discovery" the popular liver invigorator, stomach tonic, blood purifier and heart regulator; also of his "Favorite Prescription" for weak, over-worked, broken-down, nervous and invalid women.

This bold and out-spoken movement on the part of Dr. Pierce, has, by showing exactly what his well-known medicines are composed of, completely disarmed all harping critics who have heretofore unjustly attacked them. A little pamphlet has been compiled, from the standard medical authorities of all the several schools of practice, showing the strongest endorsements by leading medical writers of the several ingredients which enter into Dr. Pierce's medicines. A copy of this little book is mailed *free* to any one desiring to learn more concerning the valuable, native, medicinal plants which enter into the composition of Dr. Pierce's medicines. Address Dr. Pierce as above.

Dr. Pierce's Pleasant Pellets are tiny, sugar-coated anti-bilious granules. They regulate and invigorate Stomach, Liver and Bowels. Do not beget the "pill habit," but cure constipation. One or two each day for a laxative and regulator, three or four for an active cathartic. Once tried always in favor.

$50,000 GIVEN AWAY, in copies of The People's Common Sense Medical Adviser, a book that sold to the extent of 500,000 copies a few years ago, at $1.50 per copy. Last year we gave away $30,000 worth of these invaluable books. This year we shall give away $50,000 worth of them. Will **you** share in this benefit? If so, send only 31 one-cent stamps to cover cost of mailing only for book in stiff paper covers, or 50 stamps for cloth-bound. Address Dr. R. V. Pierce, Buffalo, N. Y.

When buying your Piano insist on having an "OTTO HIGEL" Piano Action

Orange Meat is good all around — good to the appetite—good to the body—good to the pocketbook

The cheapest because the best.

25c. "Jumbo" package contains 2½ times the quantity of 15c. package.

Sold by all grocers in 15c. and 25c. packages. Every 15c. package contains a coupon good for premiums. Write "Orange Meat, Kingston" for new premium catalogue.

Look out for Baby.

Remember that a few applications of poor soap may cause serious skin trouble to a delicate skin. Don't take chances, don't accept any "just as good" Soaps for the baby, but buy

Baby's Own Soap

Specially recommended for nursery use by the National Council of Women in Montreal.

Albert Soaps Ltd. Mfrs. - Montreal.

THE NEW FRENCH REMEDY.

TRADE THERAPION MARK.

This successful and highly popular remedy, used in the Continental Hospitals by Ricord, Rostan, Jobert, Velpeau, and others, combines all the desiderata to be sought in a medicine of the kind, and surpasses everything hitherto employed.

THERAPION No. 1 in a remarkably short time, often a few days only, removes all discharges from the urinary organs, superseding injections, the use of which does irreparable harm by laying the foundation of stricture and other serious diseases.

THERAPION No. 2 for impurity of the blood, scurvy, pimples, spots, blotches, pains and swelling of the joints, secondary symptoms, gout, rheumatism, and all diseases for which it has been too much a fashion to employ mercury, sarsaparilla, &c., to the destruction of sufferers' teeth and ruin of health. This preparation purifies the whole system through the blood, and thoroughly eliminates all poisonous matter from the body.

THERAPION No. 3 for nervous exhaustion, impaired vitality, sleeplessness, and all the distressing consequences of early error, excess, residence in hot, unhealthy climates, &c. It possesses surprising power in restoring strength and vigour to the debilitated.

THERAPION is sold by the principal Chemists and Merchants throughout the world. Price in England 2/9 & 4/6. In ordering, state which of the three numbers required, and observe above Trade Mark, which is a fac-simile of word 'THERAPION' as it appears on British Government Stamp (in white letters on a red ground) affixed to every package by order of His Majesty's Hon. Commissioners, and without which it is a forgery.

Sole Proprietors Beaufoys Bros. Co. Ltd., Toronto, & Fougera & Co., New York. Price 1 dollar. Postage 4 cts.

WHOLESALE—Henderson Bros., Ltd., Vancouver and Victoria.

New Departure

The B. C. Fur Manufacturing Co.

FUR AND MILLINERY DEPARTMENT

The B. C. Fur Manufacturing Co. has just opened up Millinery Apartments, and are now in shape to manufacture to order all kinds of Millinery in Furs, with Mrs. Graf, a millinery specialist from Chicago, of highest reputation, in charge. Inspection of goods and styles invited. 24 Government Street, near Post Office.

IN THE SUPREME COURT OF BRITISH COLUMBIA.

In Probate:

In the Estate of David Martin, deceased.

All persons indebted to the estate of the late David Martin are required to pay the amount of their indebtedness forthwith, and all persons having any claim against the said estate are requested to send full particulars thereof to Alan S. Dumbleton, the administrator of the said estate.

Dated the 23rd day of August, A. D. 1906.

ALAN S. DUMBLETON,
Of the Law Chambers, Bastion Street, Victoria, B. C., Administrator of the Estate of David Martin, deceased. au23

Monkey Brand Soap cleans kitchen utensils, steel, iron and tinware, knives and forks, and all kinds of cutlery. 20

Educational

ONTARIO LADIES' COLLEGE

TRAFALGAR CASTLE,

And Ontario Conservatory of Music and Art

Whitby, Ont., Can.

Palatial Buildings, beautiful grounds, helpful social and religious influences, and the best facilities for the study of Literature, Music, Art, Elocution, Commercial and Domestic Science.

Large Pipe Organ, Concert Grand Pianos, and the most complete modern equipment in every department.

"Undoubtedly the best of its kind in Canada."—Lord Aberdeen. Will re-open September 10. Send for Calendar to Rev. J. J. HARE, Ph.D., Principal.

St. Aloysius Protectorate

Boarding School for Boys 3 to 14 Years of Age.

Healthfully located 3 miles from Duncan. Public School Programme of Studies followed. Gymnasium and spacious grounds. Board and schooling at most moderate terms. Music Lessons form extra charge. Manual training given, 1 hour per day.

SISTER SUPERIOR,
Quamichan, B. C.

VICTORIA DAY SCHOOL.

10 Harrison Street.

Reopens on Tuesday, September 4, 1906. A competent staff of teachers to instruct all ages.

Mrs. BLAIKLOCK
PRINCIPAL.
Residence, 239 Fort Street.

Pianoforte Tuition.

MISS RUBIE H. V. PETERS
PIANISTE.

Late of Melbourne Conservatory of Music and Melbourne School of Music; pupil of Prof. G. W. L. Marshall Hall, Herr Eduard Scharff and Herr Louis Fleissner. Term begins September 1. Circulars at Hibbeens. STUDIO: 222 VIEW STREET (above Cook.) Telephone A702

MISS M. M. SILL
(Certificated pupil of Herr Professor Krause, Berlin, Germany.)
Teacher of Piano-playing, Theory and Harmony.

MISS L. SILL
Teacher of Myer's Method of Musical Kindergarten.
(Toronto Conservatory of Music)
Classes re-open Monday, August 27. Studio, 10 Harrison street. Residence, 22 Scoresby street. Tel. B.583.

Benedict Bantly

Graduate Royal Conservatory of Music, Leipsic, Germany.

Instruction in Violin, Piano and Theory.

Apply daily between 2 and 3 p. m.

Studio: Garesche Block

Yates Street, Victoria, B. C.

St. Ann's Academy

VICTORIA, B.C.

Complete High School Course, with Languages. Business Department embraces latest methods. Special advantages in Music and Art. Extensive grounds; Tennis, Croquet and Basketball Court. Elocution and Physical Training. Plain and Ornamental Needlework. Strictest attention to refinement of manners. For prospectus, address Academy. St. Ann's Kindergarten is an annex on Blanchard Street.

M. LESTER,

Member National Association Masters of Dancing, will resume classes in A. O. U. W. Hall, as follows: Monday evening, October 1, Opening Party.

Tuesday, October 2, BEGINNERS, 8 p m
Monday, October 8, Juveniles, at 4 p. m.
Private Clubs will be formed later.
Private lessons given.
Learn to dance where you will be carefully and correctly instructed.
Halls to Rent.—The largest and best dancing hall in the city.
Phone B1089, or apply at Hall.

CORRIG COLLEGE

Beacon Hill Park, Victoria, B. C.

Select Day and Boarding College for Boys. Senior Class personally prepared for Business Life, or Professional or University Examinations. Junior Class for younger boys 8 to 12 years. Inclusive and strictly moderate monthly fees. Phone A743.

Principal, J. W. CHURCH, M. A.

Special Summer Courses —FOR— TEACHERS IN THE SPROTT-SHAW Business Institute

LIMITED

336 Hasting Street W. Vancouver, B.C.,
R. J. Sprott, B.A., Principal; H. A. Scriven, B.A., Vice-Principal, J. R. Cunningham, Secretary.

Hardware Business For Sale

Tenders will be received by the undersigned on or before the 1st day of October, 1906, for the purchase as a going concern of the business (except book debts) carried on at the corner of Yates and Broad Streets, in the City of Victoria, by Nicholles & Renouf, Limited. Stock sheets may be inspected by intending purchasers at the company's place of business, and any further information can be obtained at the office of the B. C. Land & Investment Agency, Government Street, Victoria. The lowest or any tender not necessarily accepted.

C. A. HOLLAND,
Trustee for the Debenture Holders.

For Sale

APPLE BOXES now in stock

Nanaimo Lumber Co. Ltd.,
Nanaimo, B. C.

'Phone 11
One Cent a Word Each Issue

THE DAILY COLONIST CLASSIFIED PAGE

'Phone 11
One Cent a Word Each Issue

VICTORIA BUSINESS DIRECTORY

AUCTIONEER'S

F. J. BITTANCOURT, Auctioneer, has for private sale new Flags, Bunting; a few pieces of Mahoghany. Cor. Broad and Pandora. 'Phone A943.

AUTOMOBILES.

HUTCHISON BROS., Broughton Street, Victoria, B. C. Tel. 1179.

ALES AND STOUT

FAIRALL BROS.—Bottled Ale, Stout and "Bromo Hygeia." Esq't Rd. Tel. 444.

BAGGAGE DELIVERED

VICTORIA TRANSFER CO., Ld. Tel. 129.

BAKERY

FOR CHOICE FAMILY BREAD, CAKES, Pastry, etc., call up 'Phone 361. London & Vancouver Bakery. D. W. Hanbury, Prop., 73 Fort St., Victoria.

BOOKBINDING.

THE COLONIST has the best equipped bookbindery in the province; the result is equal in proportion.

BOOKS AND STATIONERY

AND LATEST NOVELTIES, at Standard Stationery Co., 96 Government St. au2

BRASS CASTINGS

Albion Stove Works, 42 Pembroke. Tel. 91.

BUILDER & GEN'L. CONTRACTOR.

THOMAS CATTERALL—16 Broad Street. Building in all its branches; wharf work and general jobbing. Tel. 820.

BOOT AND SHOE REPAIRING.

WORK DONE with neatness and despatch; lowest prices; repairs while you wait. A. Hibbs, 3 Oriental Ave., opp. Old Grand Theatre. Tel. B928. jy7

CARRIAGE BUILDER

Importer and Manufacturer of Carriages and Buggies. Wm. Mable, 115 Johnson St.

COAL AND WOOD

J. E. PAINTER, Cut Wood and General Teaming. 21 Cormorant St. Tel 536.

CONTRACTORS

C. A. McGREGOR—Carpenter and Jobber, 95 Yates street. Terms moderate.

B.C. General Contract Co., Ltd., Pile Driving. Concreting. Dredging. Vancouver

COFFEE AND SPICE MILLS.

PIONEER COFFEE & SPICE MILLS, Ltd., Pembroke St., Victoria. Tel. 597.

VICTORIA COFFEE & SPICE MILLS—Office and mills, 148 Government Street. A. J. Morley, proprietor.

CREAM SEPARATORS

"Empire Cream Separators," Baxter & Johnson, Agents, 53 Wharf St. Tel. 730.

CUSTOM BROKER

C. S. BAXTER, 53 Wharf St. Tel. 730.

J. LEEMING, corner Fort and Wharf Sts. Tel.: Office. 748; Residence. 1135.

DRAYMEN.

JOSEPH HEANEY—Office 52 Wharf St. Telephone 171.

VICTORIA TRUCK & DRAY CO.—Telephone 13.

DYE WORKS.

VICTORIA STEAM DYE WORKS—116 Yates Street. Tel. 717. All descriptions of ladies' and gentlemen's garments cleaned or dyed and pressed equal to new.

PAUL'S CLEANING AND PRESSING Works, 121 Fort street. Tel. 624. je20

B. C. STEAM DYE WORKS—Largest Dyeing and cleaning establishment in the province. Country orders solicited. Phone 200. Hearns & Renfrew.

ENGINEERS

Victoria Machinery Depot Co.—Shipbuilders. Founders. Supplies. Work St. Tel 570

ENGRAVING

General Engraver and Stencil Cutter. Geo. Crowther, 12 Wharf St., opp. Post Office

FURRIER

FRED FOSTER, 42½ Johnson street. Telephone A1182, makes a specialty of seal garments.

GRAVEL ROOFING

COUGHLIN & CO., 28 Broad, next Times.

GUNS AND LOCKSMITHS

WAITES BROS., 59 Fort St. Tel. 446. jy6

HARDWARE.

THE HICKMAN TYE HARDWARE CO., LTD.—Iron, Steel, Hardware, Cutlery, 32 and 34 Yates street, Victoria, B. C.

WALTER S. FRASER & CO., LIMITED—Dealers in hardware, iron pipe, fittings, and brass goods. Wharf street, Victoria

E. G. PRIOR & CO.—Hardware and agricultural implements. Corner of Johnson and Government streets.

LIVERY AND TRANSFER

VICTORIA TRANSFER CO., Ld., Tel. 129.

HARNESS AND SADDLERY.

A. SHOTBOLT, Porter Block, Douglas street, manufacturer and importer of Saddles, Harness, etc.; complete assortment of Whips, Rugs; International Stock Food for sale. jy5

INCUBATORS.

GENUINE AND ORIGINAL "CYPHERS" Incubators and Brooders. Baxter & Johnson, 53 Wharf St.

JAPANESE GOODS.

WHOLESALE AND RETAIL—Best Japanese Green Tea at all prices; Pocket Stoves; Tooth Powder. J. M. Nagano & Co., 41 Store St., and 61 Douglas, Balmoral Block. au16

JUNK

BRASS, Copper, Bottles, Sacks and Junk wanted. Victoria Junk Agency, 30 Store street.

KEY FITTING & LOCK REPAIRING

WAITES BROS., 59 Fort St. Tel. 446. jy6

LAND SURVEYORS

GORE & McGREGOR, Provincial and Dominion Land Surveyors, Civil and Mining Engineers. Chancery Chambers, Bastion Square, Victoria. Tel. 504A. jy15

Subscribe for The Colonist.

VICTORIA BUSINESS DIRECTORY

LITHOGRAPHING.

LITHOGRAPHING, ENGRAVING AND EMBOSSING — Nothing too large and nothing too small; your stationery is your advance agent; our work is unequalled west of Toronto. The Colonist Printing & Publishing Co., Limited.

LODGES AND SOCIETIES.

A. C. F., Court Northern Light, No. 5935, meets at K. of P. Hall, 2nd and 4th Wednesdays. W. F. Fullerton, Sec'y.

NATIVE SONS—Post No. 1, meets K. of P. hall last Tues. of each month. A. E. Haynes, Secy., Bk. of Commerce Bldg.

SONS OF ENGLAND—Pride of Island Lodge, A.O.U.W. hall 1st and 3rd Tues. Fred. Dyke, Pres.; Thos. Gravlin, Sec.

K. of P.—No. 1, Far West Lodge, Friday, K of P. hall, cor. Douglas and Pandora Sts. H. Weber, K. of R. & S. Box 544.

L. O. L. 1426 meets in A. O. U. W. Hall, Yates street, first and third Mondays in each month. Alexander Duncan, Master; D. G. McNaughton, Secretary.

LUMBER

Taylor Mill Co., Ltd. Lby., Sashes, Doors, and Lumber, Government St. Tel. 564.

Victoria Machinery Depot Co.—Engineers, Shipbuilders, etc. Work St., Tel. 570.

LEATHER AND SHOE FINDINGS

MAYNARD'S Leather and Shoe Finding Store, 41 Pandora St.

MACHINERY

Victoria Machinery Depot Co.—Engineers, Shipbuilders, etc. Work St., Tel, 570.

MIXED PAINTS AND VARNISHES

JOSEPH SEARS—91-93 Yates Street, Tel. B742.—Complete assortment, best goods.

NOVELTY WORKS

L. HAFER—General Machinist. No. 150 Government Street.

NURSES

NURSE—Mrs. Hood, 17 Alfred street. Phone No. A990.

OLD MATERIALS

HIGHEST PRICES paid by Victoria Junk Agency, 30 Store St.; Copper, Brass, Bottles, etc.

PAINTING AND PAPERHANGING

JOSEPH SEARS, 91-93 Yates Street. Tel. B742—Jobbing promptly attended to. jy15

PLATING

Albion Stove Works, 42 Pembroke. Tel. 91

PHOTOGRAPHERS

PHOTOGRAPHIC SUPPLIES—R. Maynard, 41 Pandora St.; Kodaks, Film, Chemicals, Plates, etc. Amateur work finished at short notice. Agent for Imperial Plates. Phone 360B.

POTTERY WARE, ETC.

SEWER PIPE, Field Tile, Ground Fire Clay, Flower Pots, etc. B. C. Pottery Co., Limited, corner Broad and Pandora Streets, Victoria, B. C.

REMINGTON TYPEWRITERS

STANDARD STATIONERY CO., No. 96 Government street, sole agents for the old reliable Remington—the leading typewriter. au2

RUBBER TIRES

Rubber Tires fitted to Hacks, Buggies and Carriages. Wm. Mable, 115 Johnson St.

SASHES AND DOORS

Taylor Mill Co., Ltd. Lby., Lumber, Sashes, Doors. Government St. Tel. 564

SAW & TOOL SHARPENING.

WAITES BROS., 59 Fort St. Tel. 446. jy6

SCAVENGER

MRS. E. LINES—Yards, etc., cleaned. Telephone J1316, or address Maywood P. O. s5

SHEET METAL WORKERS

COUGHLAN & CO. 28 Broad, next Times

SHIPPING & FORWARDING AGENT

J. LEEMING, corner Fort and Wharf Sts. Tel.: Office 748; Residence 1135.

SODA WATER MANUFACTURERS

FAIRHALL BROS., Agents "Bromo Hygeia," Esquimalt Rd., Victoria. Tel. 444

SPRAY PUMPS

THE "AUTO SPRAY"—The most efficient hand sprayer made. Baxter & Johnson, Agents, 53 Wharf Street.

STEEL BEAMS

COUGHLAN & CO., 28 Broad, next Times

STENCIL CUTTER

General Engraver and Stencil Cutter, Geo. Crowther, 12 Wharf St., oppo. Post Office

STOVES AND RANGES

Albion Stove Works, 42 Pembroke. Tel. 91

STOVE REPAIRING

Albion Stove Works, 42 Pembroke. Tel. 91

TYPEWRITER REPAIRING

ONLY EXPERT Repair Department in the city. Standard Stationery Co., 96 Government St. au2

TEAMING

J. E. Painter, Cut Wood and General Teaming. 21 Cormorant St. Tel. 536

TEAS AND COFFEES.

PIONEER COFFEE & SPICE MILLS, Ltd., Pembroke St., Victoria. Tel. 597

TAXIDERMIST & FURRIER

FRED FOSTER, 42½ Johnson street. Tel A1182. Furs bought. jy6

TYPEWRITERS.

"Underwood Typewriters," B. C. Typewriter Ex., agents, 53 Wharf. Tel. 730

TYPEWRITER REPAIRING

B. C. Typewriter Ex., 53 Wharf. Tel. 730

UMBRELLA REPAIRING.

WAITES BROS., 59 Fort St. Tel. 446. jy6

If you have a house to sell or rent, The Colonist will do it for you.

VICTORIA BUSINESS DIRECTORY

UNDERTAKERS

B. C. FUNERAL FURNISHING CO., 52 Government street. Tel. 42, 365, 404, 594. Our experienced certificated staff available day or night. Chas. Hayward, Pres.; F. Caselton, Manager. jy3

WATCHMAKER

A. PETCH—99 Douglas street. Specialty of English watch repairing.

PROFESSIONAL DIRECTORY

ART STUDIO

MRS. R. MAYNARD'S Art Studio, 41½ Pandora St. Views of B. C. and Alaska for sale.

ASSAYER AND CHEMIST

J. O'SULLIVAN, F.C.S., Provincial Assayer and Chemist, Vancouver, B. C.

CONSULTING ENGINEERS

RIBBECK, JAMES K., Tel. 1068. Consulting Mechanical Engineer, Naval Architect. Plans, specifications, Special designs. Reports, surveys, and supervision. Rooms 32-33 Board of Trade Building, Victoria, B. C. jy8

DENTISTS

DR. LEWIS HALL, Dental Surgeon, Jewell Block, cor. Yates and Douglas Sts., Victoria, B. C. Telephone—Office 557; Residence, 122. au20

ELECTRICAL ENGINEERS

HUTCHISON BROS., Mechanical Engineers, Broughton, Victoria. Tel. 1179

EDUCATIONAL

SHORTHAND SCHOOL—15 Broad Street. Bookkeeping thoroughly taught; also shorthand and typewriting. E. A. Macmillan, principal.

PATENTS AND LEGAL

ROWLAND BRITTAIN, Registered Attorney. Patents in all countries. Fairfield Bldg., opp. Post Office, Vancouver

Hotel Directory

VICTORIA

STRAND HOTEL—Centrally located. Housekeeping rooms, single and en suite. All modern conveniences; gas ranges, baths, etc. Wright & Falconer, proprietors. ap26

HOTEL SIDNEY—Only seventeen miles from Victoria. One of the most attractive resorts on Vancouver Island; good roads; fine boating; two-mile beach; view unsurpassed. Hotel rates $1.50 per day. William Jensen, proprietor.

THE DOMINION — Victoria, B. C. Only modern first-class hotel in the city. Rates $1.50 per day and upwards. S. Jones, proprietor.

THE GORDON—Yates street. First-class in every respect. Fifty spacious home-like rooms. Terms very moderate. Mrs. J. Aberdeen Gordon, proprietress. Tel. 1018. P. O. Box 49.

COMMERCIAL HOTEL—118 Douglas St. Rooms to let for housekeeping for $1 up.

KEREMEOS

ALKEZAR HOTEL—One block from V. V. & E. Ry Station. Reasonable rates and good accommodation. Percy Mark, proprietor.

NELSON

HUME HOTEL—The leading commercial house of the Kootenays. F. Hume, proprietor.

STRATHCONA HOTEL — Strictly first-class; headquarters for tourists doing British Columbia. B. Tompkins, manager

VERNON

COLDSTREAM HOTEL—Opposite station. Special inducements to commercial travelers.

HOTEL SIMILKAMEEN—The largest and most modern hotel in the Similkameen; all conveniences; electric light, telephone, baths, etc., sample rooms. Rates $2.50 per day. A. McDermott, proprietor. jy30

SICAMOUS

C. P. R. HOTEL—Popular resort for tourists. Good boating and fishing. F. W. Padmore, proprietor.

MIDWAY

SPOKANE HOTEL—L. E. Salter, proprietor. The largest and most centrally located hotel in Midway. Rates $1.00 to $2.00. Sample rooms. Free 'bus au29

GRAND FORKS

YATE HOTEL—The leading hotel of the Boundary country; everything first-class. A. Traunweiser, proprietor.

NEW WESTMINSTER

HOTEL COLONIAL — Opposite Court House. Best hotel in town. Rates from $1.50 up. John M. Insley, proprietor.

AGASSIZ

HOTEL BELLA VISTA — Tourists' and sportsmen's headquarters. Five miles from Harrison Hot Springs. Rates $1.50 to $2.00 per day, or $8.00 per week. Mrs. Probert, proprietress. C. Inkman, manager.

VANCOUVER

HOTEL METROPOLE—The most convenient to business centre, theatres, wharves, and depots. Recently renovated and reconstructed. American and European plans. The place to meet your "up-country" friends. George L. Howe, proprietor.

HOTEL BLACKBURN—A. E. Blackburn, proprietor. Rates per day: American plan, $1.25 to $1.75; European plan, rooms only, 50c, 75c, $1.00. Westminster and city trams pass door; electric light throughout. Free 'bus to and from Hotel. Telephone 897. 318 Westminster avenue, Vancouver, B. C. o10

HOTEL NORTH VANCOUVER—New and up-to-date; rates $2.00 per day. Special rates for families and regular boarders. Finest summer resort on the Coast. Ferry service every hour to and from this hotel, foot of Carrol street. P. Larsen, proprietor. my12

MELBOURNE HOTEL — John Gaugler, proprietor. Rates $1.00 per day up. Special rates for steady boarders. New and up-to-date; steam heated and electric light; excellent table. Guests receive every attention. Cars to all parts of the city pass the door. Telephone 1808. Corner Westminster avenue and Powell streets, Vancouver, B. C. o15

Hotel Directory

BADMINTON HOTEL — American plan, $2 upwards. Free 'bus meets all trains and boats. No charge for baths. 'Phone in each room. Barber shop, etc. W. Walls, proprietor. o12

ALHAMBRA HOTEL—Mrs. S. Thompson & Sons, proprietors. R. D. Thompson, manager. Corner Carrol and Water streets, Vancouver, B. C. Vancouver's first hotel, situated in the heart of the city. Modernly equipped throughout. Midday lunch a specialty. European plan. Famed for good whiskey. o15

HOTEL DOMINION—Abbott Street, Vancouver, B. C. Convenient to railway and wharves. Rates $1.25, $1.50. Free 'bus to and from all trains and boats. F. Haynes, proprietor.

HOTEL LELAND—Corner Granville and Hastings streets; one block from depot and steamship wharves; $2.00 per day.

PHOENIX

HOTEL BALMORAL—The leading hotel of Boundary's leading mining camp; centrally located; good sample rooms. J. A. McMaster, proprietor.

TROUT LAKE

COMMERCIAL HOTEL—Best commercial house in town; good sample rooms.

REVELSTOKE

UNION HOTEL—First-class $2 per day house. Choice brands liquors and cigars. J. Laughton, proprietor.

LARDO

COMMERCIAL HOTEL—Home for all people traveling to and from Poplar. McLaughlan Bros., proprietors.

BANFF, ALBERTA

THE SANITARIUM HOTEL — Recently enlarged and refurnished. Private hospital and bathing establishment in connection. Open all the year. R. G. Brett, M. D., medical director. W. A. Macfarlane, manager.

ROSSLAND

HOTEL ALLEN—Stop at the Hotel Allen, the leading house of Rossland.

FOR SALE—BOATS

FOR SALE—Naphtha launch Blanche, of the following dimensions: Length, 25 feet; beam, 6 feet 3 inches; depth, 2 feet 6 inches; in first class condition. For particulars apply to E. B. Marvin & Co., 74 Wharf street. je8

FOR SALE—SECONDHAND

FOR SALE—Delivery wagon with top, in good order. 120 Fort street. s9

FOR SALE—A magic lantern, slides and outfit; for sale at a sacrifice. W. M. Ritchie, 107 Blanchard street, Victoria, B. C. s9

FOR SALE—PROPERTY

FOR SALE—Corner lot, Oak Bay avenue, close to sea; one acre rich soil, seven roomed bungalow and stable, sixty fruit trees, large lawn, etc. Apply to owner, F. M. Reade. Take car to Hampshire Road. au10

PROPERTY TO RENT

TO RENT—Large premises, corner Wharf and Bastion streets, suitable for bonded warehouses, wholesalers, etc.; occupation 1st September. Very cheap rent. B. C. Land & Investment Agency, Ltd.

FOR SALE—HOTEL

FOR SALE—Suburban hotel, as a going concern; fully furnished and doing a thriving business; together with acreage, and handy to railway. Full particulars at B. C. Land & Investment Agency, Ltd., 40 Government street. au12

FOR SALE—MISCELLANEOUS

FOR SALE—Lady's riding habit; dark green melton cloth; English tailor-made; suit slight figure; never worn. Apply Box 471 Colonist. s19

FOR SALE—Elegant new furniture of six room house; will sell whole or part; also high grade Heintzman piano. Buyer can take over house if desired. Address Box 270 Colonist. je22

FOR SALE—Cheap—One English billiard table and one American billiard table. Apply B. C. Land & Investment Agency, Ltd., 40 Government street. s2

FOR SALE—RESIDENCES

FOR SALE—Modern house; steam heat; double corner lot; good location; cheap. Heisterman & Co. s8

FOR SALE—5 roomed cotage and full sized lot. Address Box 415 this office.

$1,800—Two 6 roomed houses, Michigan street; renting for $18 per month; baths, sewers. Terms. Address P. O. Box 441, city. au21

TO LET—LODGE ROOM

TO LET—Small lodge room over W. C. T. U. could be let some evenings each week. Apply above. jy26

TO LET—RESIDENCES

TO LET—Furnished and unfurnished cottages, $7 and $5 per month. A. Williams, 104 Yates. s9

TO LET—Comfortable modern cottage; nice location; immediate possession. Heisterman & Co. s

WANTED—FURNISHED HOUSE

WANTED—4 or 5 roomed furnished house; immediate possession. Address "A. B. R.," Dominion hotel. s19

TO LET—FURNISHED RESIDENCES

TO LET—Furnished five roomed cottage, fifteen minutes' walk from post office; near car line. Address Box 465 Colonist office. s18

TO RENT—Furnished houses, $25 upwards; also unfurnished, $12 upwards. Apply E. A. Harris & Co., 35 Fort street. au4

TO LET—FURNISHED ROOMS

TO LET—Housekeeping and single rooms, 6 Douglas street, corner Humboldt. s18

TO LET—Furnished rooms for gentlemen. Apply 131 Fort street. s15

TO LET—A furnished suite of two rooms for housekeeping rooms. 120 Vancouver street. s9

TO LET—Furnished room, in private family; electric light, bath, modern, new house. 144 Michigan street. s9

TO RENT—Furnished room with breakfast, if required; no other roomers kept. Apply 111 Superior street. jy31

TO LET—Furnished housekeeping rooms, single or en suite, with use of kitchen and bath. 120 Vancouver street. jy22

FURNISHED ROOMS—Elegantly furnished rooms, with or without board. All modern improvements, including electric light and telephone. Close to steamboat landing, corner Birdcage Walk and Belleville street. Mrs. Woodill (formerly Revere House).

WANTED—BOARD AND ROOM

AMERICAN LADY wants board and room in private family, near beach. Address 452 Colonist. s11

WANTED—UNFURNISHED HOUSE

WANTED—Widow wishes a very small unfurnished house, from 2 to 3 rooms, as near the town as can be had, with small rent. Address Box 474 Colonist. s10

BOARD AND ROOM

ROOM AND BOARD offered in return for a few hours' assistance in housework; no young children. Palmer, Garbally road. s20

TABLE BOARD—Vacancies for a few table boarders; strictly first class service. Apply "The Poplars," corner Belleville and Birdcage Walk. s6

TO LET—Board, room; piano, telephone. "Belleview," Quebec street, third house from parliament buildings. au24

TO LET—Rooms and board. Moderate terms. Bath. 100 Fisguard street, off Blanchard avenue. jy1

WANTED—TO PURCHASE

WANTED—To buy part or whole of an island, Pender preferred, up to 3,000 acres, 10 to 20 cultivated, house, etc.; good harbor indispensable. Apply "H.," P. O. Box 34, Victoria. s19

WANTED—10 room house, with 5 acres, facing sea, near tram; must have absolute safe anchorage for yacht. Apply Navigator, P. O. Box 34, Victoria. s18

WANTED—FEMALE HELP

WANTED—Young lady companion for little girl, 4 to 6 afternoons. Box 460 this office. s20

WANTED—Office girl, good at figures. Standard Steam Laundry. s20

WANTED—Ladies to do plain and light sewing at home, whole or spare time. Good pay. Work sent any distance, charges paid. Send stamp for full particulars. National Manufacturing Co., Montreal. s20

WANTED—A widower wants housekeeper; has one child, 3 years. Inquire 107 Cormorant street, city, after 6 p. m. s19

WANTED—A general servant for small family. Apply personally at The Bungalow, 60 Cook street. s19

WANTED—Immediately, a useful domesticated companion help, for small (country) home, about two miles from town; plain cooking, etc. Apply without delay to 60 Rae street. s18

WANTED—A waitress, wages $30 per month. Apply Dominion Hotel. s18

WANTED—Girl to assist in store. Apply 76 Government street. s18

WANTED—Young lady to assist with children, youngest 5; music essential. Mrs. T. R. Smith, Ethewold, 54 Cook street. s18

WANTED—A ward-maid; salary $20 a month. Apply Matron Jubilee Hospital. s16

WANTED—Dressmakers for alteration room. Apply at Campbell's, 48 Government street. s16

WANTED—A girl to assist in housework. Apply mornings, Mrs. de Noe Walker, Pemberton road. s16

WANTED—Girl or woman for general housework. Address Mrs. Alfred Daniels, Colquitz, B. C. s15

WANTED—For Tod's Inlet, a useful mother's help; assist with care of baby and housework (small cottage). Apply 60 Rae street. s11

WANTED—A matron; duties to commence November 1 next. Apply, stating qualifications, to the Secretary, Royal Inland Hospital, Kamloops, not later than Friday, September 21. s9

WANTED—Skirt and waist hands, and improvers; also apprentices. Henry Young & Co., Dressmaking Department.

WANTED—Girl wanted for housework; good wages, comfortable home. Apply Mrs. Macfarlan, 2 Sylvia street, James Bay. au26

WANTED—A waitress. Apply at Dominion hotel. au23

SITUATIONS WANTED—FEMALE

WANTED—By a lady, the position as either resident or daily governess, in the suburbs of Victoria preferred; have had many years' experience in teaching, both at home (Old Country) and abroad; can give good testimonials. Address "X. Y. Z.," Ladysmith, B. C. s19

WANTED—Position as housemaid where other servants are kept. Advertiser can be highly recommended, and has long satisfactory references. Apply 60 Rae street. s18

WANTED—Pupils, by experienced teacher, for common school subjects. Apply Box 466 Colonist. s18

WANTED—Day work by woman, cooking preferred. Address Box 291 Colonist office. jy1

HELP WANTED, MALE OR FEMALE

WANTED—Men and women to learn barber trade; situations guaranteed to graduates; the Moler Barber College will open in Vancouver immediately. Special prices to first twenty students. Write 206 Carral street. s18

WANTED—MALE HELP

WANTED—Respectable boy, used to horse. London & Vancouver Bakery, 73 Fort street. s19

REQUIRED—Junior clerk in a merchant's office. State age and experience to Box 470 Colonist office. s19

WANTED—Boys. C. P. R. Telegraph. s2

WANTED—Experienced salesmen wanted in each province of the Dominion, to sell Alwin folding go-carts on commission. One man now earns five thousand per year. Apply Canadian office, Sidway Mercantile Company, Box 266 London, Ont. s18

SMART BOY WANTED. Apply Campbell's, 48 Government street. au25

MEN WANTED—Reliable men in every locality throughout Canada to advertise our goods, tack up showcards on trees fences along roads and all conspicuous places; also distribute small advertising matter. Salary $900 per year, or $75 per month and expenses $3 per day. Steady employment to good, reliable men. No experience necessary. Write for particulars. Empire Medicine Co., London, Ont. ma 7

SITUATIONS WANTED—MALE

WANTED—Employment by a man who believes in the future of Victoria; is willing to work. Local references. Box 475 Colonist. s20

WANTED—Hand men to help carpenters and pipe work; steady work given through winter to suitable applicants. Apply Victoria Chemical Co. s20

WANTED—Steady work by a capable handy man; carpentering, gardening, or any manual work. Apply Box 468 Colonist office. s6

WANTED—Experienced cook wants situation in lumber or mining camp. Address, stating wages, to A. Norris, Westview, Sask. s8

SEWING AND MENDING WANTED

WANTED—Sewing: Children's fine wear, infants' layettes (hand-made), plain sewing, mending, etc. Work will be called for. Apply Box 447 Colonist. s19

PERSONAL

YOUNG SOUTHERN GENTLEMAN would like to make acquaintance of respectable young lady in this city. Object, matrimony. Wine, women and triflers ignored. Address Box 464 this office. s18

AGENTS WANTED

WANTED—Agents to sell the best grown nursery stock on the coast, including Burbank's new pitless plum, Miracle; commission advanced weekly; write quick for choice of territory. Albany Nurseries, Albany, Ore. s5

LOST

LOST—Large old-fashioned brooch, gold setting with enamel centre. Finder please return to this office. Reward. s20

LOST—Small gold heart-shaped locket and chain. Finder leave at C. P. R. Telegraph Office. Reward. s18

LOST—Gold watch with ribbon charm, between Rock Bay and Victoria Machinery Depot. Owner's initials on inside back case. Finder please leave at Box 467, Colonist office, and receive reward. s18

LOST—On Thursday forenoon, between Government and Bellot streets, a string of gold beads. Finder please return to Colonist office. au31

LOST—A black ostrich feather boa, either in Beacon Hill Park or Cook street via Park Road. Finder please leave at this office. Reward. au11

STRAYED

STRAYED—Small bay pony; one white fore foot, about 13 hands high, long mane and tail. Four-Mile House. s19

MISCELLANEOUS.

WANTED—Near Duncan, comfortable, quiet home wanted. Gornall, Metchosin. s14

STUMP PULLING on large or small scale; low prices; also house moving done cheaply. Box 504 this office. s6

ALASKA BAZAAR—Indian curios and souvenirs. 76 Government street, opposite Spencer's. au3

WANTED—To purchase, diamonds and old-fashioned jewelry, pictures, engravings, china, etc. A. A. Aaronson, 85 Johnson street. jy31

WANTED—To purchase, old mahogany furniture, clocks, grandfather clocks, coins, stamps, etc. A. A. Aaronson, 85 Johnson street.

INDIAN CURIOS—Landsberg's museum. 43 Johnson street., cheapest, greatest variety. mr10

Cheapest place on the Coast to buy Curiosities—Landsberg's Museum, 43 Johnson

MONEY LOANED on every kind of approved security. 43 Johnson street, Box 525. o13

THE EMPLOYMENT AGENCY—60 Rae street. Business hours, 10:30 to 2 p. m. J. Devereux.

WANTED—To purchase, all kinds of surveyors' instruments, etc. A. A. Aaronson, 85 Johnson street. jy31

ADVERTISING WORLD, Columbus, Ohio. A monthly journal of information; plans, suggestions and ideas for advertising. Send today for free sample, or 10c. for four months' trial.

BUSINESS CHANCES

FOR SALE—Saloons, hotels and rooming houses. We have several good propositions for sale. Address The Business Exchange, P. O. Box 469 Victoria, B. C. s19

FOR SALE—Cigar and candy store, as going concern, for $800. Value of stock, $900; guaranteed to clear from $50 to $75 per month. Apply on premises, 83 Johnson street, corner Broad. au10

TEACHER WANTED

WANTED—A teacher for senior division of Coal Creek schoolhouse. State experience and certificate held. Salary $75 per month. Apply to Thomas Keith, Coal Creek, B. C. s2

TEACHER WANTED for the primary grade of the Ladysmith school. Salary, $60 per month. None without experience in this particular grade need apply. Applications to be in the hands of the undersigned on or before August 20. John Stewart, Secretary. au19

EMPLOYMENT AGENCY

35 Yates Street.
Business hours: 8 a. m. to 6 p. m.

ARMSTRONG & NUNLEY.

WANTED—By a young man, a position breaking horses or driving a tallyho or breaking stock of any kind. Apply 35 Yates street, Employment Agency.

TURKISH BATH

TURKISH BATHS and massage, ladies and gentlemen. 219 Yates street. Phone B725. s6

FOR SALE—FARM LANDS

FOR SALE—Small farm, 28 acres, Saanich district, very suitable for poultry, fruit and dairying; all the land is good, 17 cleared and cultivated, few stumps, no rock; 150 fruit trees, half in bearing; accommodation for 300 head of poultry, incubator, brooder, and duck house, etc.; close to store and railway. For price and full particulars apply Box 472. s19

FOR SALE—A small fruit ranch, adjoining city limits; good cottage, stable and chicken houses, all in good shape—a bargain. Address Box 339 Colonist office. jy29

TO RENT—STORES

TO LET—For a term of 2 years, the office of the B. C. Electric Ry. Co., corner Yates and Government streets, suitable for store or offices; moderate rent. B. C. Land & Investment Agency, Ltd., 40 Government street. jy5

POULTRY AND LIVESTOCK

FOR SALE—Irish setter dog, 14 months old; cheap. 12 Quebec street. s19

FOR SALE—2 newly calved cows, good milkers. John Robbins, Strawberry Vale. s18

FOR SALE—First class heifer, just fresh, very gentle; also family cow, good milker, gentle. Can be seen after 3 p. m. Beeseyer, Fraser street (take Esquimalt car). s18

FOR SALE—Wirehaired fox terriers, two imported two years old, dog and bitch, registered; bitch in whelp to dog. Price, $30 each, or $50 for the pair. R. S. Hall, James Island, B. C. s16

FOR SALE—A thoroughbred Jersey bull calf, cheap. Apply Goepel, Colquitz. s15

WANTED—Horse, buggy and harness; parties having same to dispose of please communicate. Inquire Box 451 Colonist. State full particulars and lowest price. s11

FOR SALE—Four hundred White Leghorns, one year olds; heavy layers; at greatly reduced prices, to make room for younger stock. J. J. Dougan, Cobble Hill, B. C. au29

WANTED—General purpose horse or team of horses, 1,300 lbs.; must be sound and in good condition. Address J. R. Bailey, Ladysmith, B. C. au18

FOR SALE—Work horse, 1400 lbs, true and good worker; $75. Holmes, Strawberry Vale. jy14

ENTERTAINMENT

SOCIAL DANCE—In Semple's hall, Friday, September 21. Gents, 50c.; ladies, refreshments. s19

UNFURNISHED ROOMS WANTED

WANTED—Immediately, two unfurnished rooms, central. Box 405 Colonist. au29

REAL ESTATE

Swinerton & Oddy

Financial and Insurance Agents, Notaries Public.
102 GOVERNMENT STREET.

100 ACRES—20 under cultivation, 10 stashed; 7 roomed house, large barn, stable and outhouses; orchard of 60 trees; 12 miles from town—$5,500.

COTTAGE—5 rooms; in nice location; new, and never been occupied. Can be had on easy terms—$2,100.

9 ROOMED HOUSE—On waterfront; all modern improvements; lot 60x200; stable, fruit trees. Cheap at $4,000.

FURNISHED HOUSE—On waterfront; 9 rooms, large lot—$40 per month.

FOUR DWELLINGS and a lot for $1,500.

FOR SALE—$2,000—Hotel, stable and outbuildings, two lots and business. It is well situated as a fishing resort, in close proximity to the Cowichan and Koksilah rivers. A good opportunity for suitable parties. At this price it is a bargain.

MONEY TO LOAN ON MORTGAGE on improved real estate security at current rates of interest.

Insure in the Connecticut Fire Insurance Co., of Hartford, Conn.

Matson & Coles

23 BROAD ST.
Real Estate and Insurance Agents.

MODERN BUNGALOW—Facing Beacon Hill Park. Rent $25, or for sale cheap.

2 1-3 ACRES—Lovely building site, 15 minutes from P. O.—$2,100.

13 ACRES—Near town; all cleared—$2,750.

6 ACRES—Cultivated, with house; Oak Bay—$4,800.

10 ACRES—All cultivated; house, barn; 9 head stock; horse, buggy—$3,800.

16 ACRES—Gordon Head; on water; mostly cultivated—$250 an acre.

GOOD LOT—Victoria West—$150.

20 ACRES—10 minutes from car; first class land; good investment at $325 per acre.

Beaumont Boggs

'Phone 30. 42 Fort St.

COTTAGE—Near Government Buildings; modern, choice garden, corner lot. Easy terms.

OAK BAY AVENUE—Handsome, modern dwelling; 1 acre land. Must be sold; owner leaving city.

TO LET—House, barn and orchard; No. 17 Springvale. Rent, $12.

TO LET—House, Vancouver street, near Park. Rent, $12.

TO LET—House, 21 Parry street; sewered and hot and cold water—$12.

TO LET—House, 94 Pandora street—$16.

TO LET—House, Beacon street, near Park—$18.

TO LET—Cottage, Esquimalt road—$10.

COWICHAN—Near Hillbank station, farm of 130 acres on Koksilah river; 20 acres pasture, 10 cultivated; cottage and barns. Price, $2,500.

ESQUIMALT—Suitable for subdivision, 250 acres on water. Price, $40 per acre.

BRITISH AMERICAN TRUST CO. LTD.

Victoria Office: Cor. Broad and View Sts.

H. M. DALY,

Manager

FOR SALE—The vacant corner of St. Charles street and Rockland avenue.

FOR SALE—Several nice Islands near Sidney, at $20 per acre.

FOR SALE—1,000 acres at Rupert; crown grant carries coal and timber; $2 per acre.

FOR SALE—Timber land, fruit land, ranch land.

FOR SALE—100 fine lots at Oak Bay, $75 to $550; good beach in front.

FOR SALE—Lot on Richmond avenue; $500.

FOR SALE—140 acres on Mayne Island; $7.50 per acre.

TO LET OR LEASE—Fine bungalow, at Oak Bay; 8 rooms.

WANTED—Property to sell.

WANTED—Furnished house for 6 months.

WANTED—Property owners to list property for sale with us. We have clients in all parts of the Dominion.

MONEY TO LOAN.

PROPERTY OF NON-RESIDENTS looked after. Rents collected.

STOCKS & BONDS FOR SALE.

J. Musgrave

Real Estate and Insurance Agent, 17 Trounce Avenue.

FOR SALE—Lot and a half with ten roomed house, on Michigan street, near Park; good garden, electric light, sewer connection, etc.

FOR SALE—Heywood avenue; two lots and six roomed house; frontage on two streets; sewer connection, electric light, etc. Very easy terms.

FOR SALE—Fine ranch near Nicola; over two thousand acres, four hundred acres good bottom land; four hundred head of cattle, fifteen horses, all necessary farm implements, abundant water supply. C. P. R. will pass within a mile of property.

FOR SALE—Lots and acreage, Oak Bay, with sea frontage.

It pays to advertise in The Colonist.

REAL ESTATE

P. R. Brown Co., Ltd

30 Broad Street. Phone 1076.
P. O. Box 428, Victoria, B. C.
Real Estate, Financial and Insurance Agents.

A POST CARD will bring you one of our revised farm lists, containing some of the best farms on the Island.

FOR SALE—5 acres in Gordon Head district, all under cultivation; fruit trees, strawberries, raspberries, currants, gooseberries, etc.; new cottage of 8 rooms, barn, woodshed and three hen houses—$3,000. (3172)

FOR SALE—Eleven miles from Victoria city, 317 acres, of which 100 acres are under cultivation. This is one of the best farms on Vancouver Island—$10,500. (2503)

FOR SALE—Somenos district, 100 acres, principally drained, beaver dam, excellent soil; 4 miles from E. & N. railway, on good roads—$1,100. (2673)

FOR SALE—Prospect Lake, 100 acres with waterfront, boat house and dwelling combined; fine pleasure resort—$2,650. (2654)

FOR SALE—Highland district, 174 acres, 25 acres cleared, 30 acres fenced; small house and barn; 100 acres of this is good bottom land—$3,000. (2653)

FOR SALE—North Saanich, 120 acres, all fenced and cultivated; dwelling of 7 rooms, bath and pantry; running stream of good water; barn 40x70; stable for 20 cows and 6 horses; 150 fruit trees in full bearing; near salt water, 2 miles from railway—$15,000. (2676)

FOR SALE—Cordova Bay, the great summer resort, 52 acres, of which 5 acres are under cultivation, 8 acres slashed, balance good timber—$3,400. (2812)

FOR SALE—Koksilah river, 45 acres, of which 1 acre is under cultivation, 5 acres slashed, balance all good cedar; small shack and barn—$400. (2833)

FOR SALE—Somenos district, 160 acres, of which there are 100 acres of bottom land, balance side hill, 1½ acres of orchard, 30 acres under cultivation; dwelling of 7 rooms, barns and chicken houses, etc. Stock and implements may be purchased at a bargain—$650. (2894)

FOR SALE—Salt Spring Island, 160 acres, of which 11 acres are cleared, 10 acres fenced; orchard of 100 trees; good view and close to schoolhouse—$650 (2894)

FOR SALE—We have a large list of property on Salt Spring Island, and shall be pleased to furnish you with one.

FOR SALE—Lake district, 48 acres, of which 7 acres are slashed, 20 acres alder bottom land, balance covered with small pine, overlooking Elk lake; 6 miles from city and close to railway—$3,000. (2971)

FOR SALE—The whole of one island, containing 1,400 acres and two dwellings. For further particulars call or write. (2912)

FOR SALE—Gordon Head, 14 acres, all under cultivation; 5 roomed new dwelling, stable and outbuildings; 625 young fruit trees; 1½ acres in strawberries; 2 cows, 1 horse, all as a going concern—$10,000. (3253)

FOR SALE—Clarence street (James Bay), modern bungalow of 5 rooms, basement and all modern conveniences, for $2,100. (1052)

FOR SALE—Beacon street, overlooking Beacon Hill park, modern bungalow of 6 rooms, only two years old—$2,350. (1032)

FOR SALE—Superior street, 9 roomed, modern dwelling and three city lots; fine garden, full of fruit, flowers and shrubs; central and cheap—$6,000. (1015)

FOR SALE—Lake District, only 6 miles from city, 11 acres and new bungalow, for $2,500. (325)

FOR SALE—Oak Bay avenue, 1 lot and cottage of 5 rooms, bath, pantry and electric light. (958)

FOR SALE—3½ acres in Mount Tolmie, covered with large and small oak trees; beautiful site for gentleman's residence. (2802)

TO RENT—Two well situated hotels, one furnished; to lease on very reasonable terms.

FOR SALE—One waterfront lot in James Bay for $2,100. (2153)

FOR SALE—2 acres within a block of the Gorge car line, all under cultivation, with water laid on; stable, stone foundation, etc.—$1,600. (J)

FOR SALE—One acre and new modern bungalow, on the Gorge car line; all under cultivation, fruit, flowers and shrubs—$4,000. (894)

FOR SALE—Ontario street (James Bay), modern cottage and full sized lot—$1,500. (512)

Money to loan.
Fire Insurance written.
Estates managed.
Dwellings and Stores for sale or to let.

BEFORE BUYING we would ask you to call and get our list of properties which we are now offering.

E. A. Harris & Co.

35 FORT STREET

DUNEDIN, V. W.—2 lots, 50x134; $1,000

SIMCOE ST.—7 room cottage; modern improvements; $2,100.

HAYWOOD AVE.—2 lots; the two $800.

WALLACE ST.—Just opened; $200.

VANCOUVER, South of Fort—Corner lot; $700.

RICHARDSON ST.—60x120; $700.

MOSS ST.—4 lots, 80x90; $250 each.

MOSS ST.—1 1-3 acres; $1,600.

RICHMOND AVE.—60x135 lot; $450.

CADBORO BAY RD.—Corner lot; $425.

HULTON ST.—2 lots, 53x113 each; $150.

COWAN AVE.—Half acre; $260.

FORT ST.—7 room house; 60x120 lot; fine garden; $3,500.

FORT ST.—New 5 room cottage; 60x120 lot; all modern improvements; $3,750.

BELCHER ST.—7 room cottage; 60x135 lot; $2,000.

RICHMOND AVE.—9 room house and lot; $2,500.

HULTON ST.—5 room cottage; 64x130 lot; fine garden, electric light; $1,500.

OAK BAY AVE.—5 room cottage, lot; $1,050.

OAK BAY AVE.—6 room house, lot; $1,500.

E. White, 100 Gov't Street

2½ ACRES—Near Beacon Hill; splendid garden land; $2,200.

2 CORNER LOTS—Dallas road; $550.

300 ACRE FARM—Salt Spring Island, near Ganges Harbor; 40 acres cleared; $4,500.

NEW, MODERN HOUSE—5 minutes' walk from city hall; lot assessed for $1,100; price $3,200. Good terms.

CHOICE LOT—Garbally road; $400.

NEW 6 ROOM, up-to-date house, James Bay; $3,150.

2 STOREY HOUSE—Near Fountain, Douglas street; sewered; electric light; $1,700.

LARGE 12 ROOM HOUSE—Henry street; $2,500.

Lifebuoy Soap—disinfectant—is strongly recommended by the medical profession as a safeguard against infectious diseases. 33

REAL ESTATE

F. J. O'Reilly. C. T. Cross.

Cross & Co.

REAL ESTATE. MINES.

Bank of Montreal Building, Victoria, B. C.

WANTED—City and Suburban Property. We have daily inquiries for city and suburban lots. Parties having property to sell will do well to furnish us with a list.

FOR SALE—Residence, 9 rooms, modern; half acre garden; one of finest views in the city; situated on Terrace avenue, overlooking Rockland avenue, with fine view of the sea. Cheap for quick sale.

GOOD BUSINESS LOTS on Yates street.

RESIDENCE LOT, north end of town, one block from car line; 1.14 acres; very desirable; $700.

A NICE LOT of choice resident lots close in; 10 minutes' walk from post office.

LOT on Superior street, James Bay.

TWO NICE PIECES OF GROUND for summer homes on shores of Shawnigan lake.

WE ARE AGENTS for the Fairfield house property on Cook and Richardson streets. We divide to suit purchasers. This is one of the most desirable estates on the market.

FINE MODERN RESIDENCE, with 1½ acres of ground, 2 blocks from car line; in first class condition; nearly new; $6,500. Very choice.

MONEY TO LOAN on mortgage.

NOTE ADDRESS—Bank of Montreal Building.

B.C. Land & Investment Agency Ltd.

40 GOVERNMENT STREET.

TIMBER LIMITS.

2,000 ACRES TIMBER LANDS for sale, crown granted.

$1,000—Small house and 2 large lots on Hillside avenue, close to car line.

$100—Lots, Fairfield Estate, 50x120 each; water lots, $200 each. Very easy terms.

5 ACRES—Inside city limits, all good land, under cultivation, double frontage. Cheap.

6 ROOMED HOUSE and 9 acres of land, close to Victoria, on good road; splendid soil and nearly all under cultivation.

BARGAIN IN ACREAGE—15 acres within city limits, chiefly cleared, with a beautiful view—cheap.

SIX LOTS—Facing Beacon Hill Park, all under cultivation; splendid building site; $3,000.

$2,400—6 room modern cottage, stone foundation, with outhouses, orchard, garden; 1 minute from street cars.

$200—8 lots off Oak Bay avenue, only $200 each. Will sell separately.

CALEDONIA PARK—Lot $450 upwards, on the instalment plan. Maps and particulars at office. my30

JAMES BAY—6 roomed, modern cottage (all conveniences, including gas); almost new, with brick foundation; only 10 minutes from post office. $2,500; terms.

TO LET—Nice clean rooms, $5 per month upwards, including heat. B. C. Land and Investment Agency.

$850—Victoria West; cottage in good order, sewer and electric light; handy to car.

$700—Lot Humboldt street, 60x120.

INSTALMENT PLAN—Houses for sale on this plan all over the city. Why pay rent when you can buy a home on the terms we offer.

FOURTH STREET—$350. Lot 50x133, between Bay street and King's Road.

SIXTH STREET—2 lots, corner, $200 each

FARMS FOR SALE—Ask for printed list.

$100 CASH and $15 per month will buy a good cottage on corner lot, James Bay; sewer connections, etc.

VICTORIA ARM—7 roomed cottage, acre of ground, good bearing orchard, large water frontage. Cheap to immediate purchaser.

YATES ST.—$1,800 will buy an 8 roomed house and lot, 50x120. Half cash, balance on easy terms.

$250—Lot on Third street, 50x133; two entrances.

NEW SUBDIVISION—James Bay, full sized lots; only $400 on instalment plan.

$1,700—2 storey dwelling on car line, James Bay; lot 53x150; sewered, etc. (A bargain.)

$700—6 roomed house on car line, James Bay; sewered.

$2,000—Acre of ground; good 5 roomed cottage; fruit trees, etc., on car line.

$2,100—6 room cottage and ¾ acre, on car line—a bargain.

8 ROOMED DWELLING—Acre of ground, fruit trees and small fruits of all sorts, vegetables and ornamental trees; only 2 minutes from car line. Worth while inspecting.

RESIDENCES—A large list of handsome residences with grounds. Call for particulars.

SEVERAL DESIRABLE FARMS on Salt Spring Island for sale. Call for particulars.

WATER FRONTAGE, VICTORIA ARM—Three acres, with cottage, all under cultivation, gentle slope to the Arm; at a bargain; valuable for commercial as well as residential purposes.

$1,200—6 roomed house in good order, on car line; only ten minutes' walk from city. Terms.

11 ACRES and buildings on one of the best bays near Victoria, all under cultivation; 150 feet water front. Terms.

12 ACRES—In South Saanich, with small house; portion of land cleared and laid out in fruit; A1 fruit land. Price $1,200.

JAMES BAY—Modern cottage (corner); fruit trees, etc.; $1,450.

6 ROOMED HOUSE—Close in; full sized lot; fruit trees, etc.; modern in every respect; $2,250. This is cheap.

11 ACRES—Close to Victoria, with 8 acres under cultivation; 5 acres of this is in fruit trees and other small fruits; buildings, etc. s12

Pemberton & Son

45 FORT STREET

FOR SALE.

QUADRA ST.—15 acres within easy reach of city, 12 acres in fruit; well, spring, house, barn, chicken house; tile drained (Owner will sell 6 acres of above.)

SHOAL BAY—4 acres, nearly all cultivated—$900 per acre.

PANDORA AVE.—Modern 7 roomed house; cement foundation—$2,650.

SHOAL BAY—6 acres, all cultivated and with good house—$4,800.

WILKINSON ROAD—5 acres, including 2 acres of orchard—$1,200.

4 ACRES near Oak Bay car—$600 per acre.

Lever's Y-Z (Wise Head) Disinfectant Soap Powder is better than other powders, as it is both soap and disinfectant. 34

FOR SALE CHEAP

PICTURESQUE COTTAGE—Fronting on Beacon Hill Park, 7 Rooms, large corner lot. House cost $2800.00. Lot Assessed at $1000.00
Price, $3,150.00. Terms.

A. W. BRIDGMAN

41 Government Street.

REAL ESTATE

Grant & Conyers

No. 2 View Street, opposite the main entrance to the Driard Hotel.

A FEW OF THE BEST BUYS IN VICTORIA REAL ESTATE OFFERING TODAY.

PRETTY RESIDENCE of six rooms, beautifully and centrally located, and with all modern conveniences. $2,750.

GOOD LOT, with pretty cottage; new and modern; electric light, concrete foundation, cement walks, etc. ONLY $1,150.

ACRE OF GOOD GARDEN, with handsome residence of eight rooms, on car line, in good locality in East End. A BARGAIN.

PRETTY SIX ROOMED COTTAGE—New and modern; corner lot, close to the Park and sea. Only $2,350

ACRE FINE LAND—Six roomed cottage; 80 bearing fruit trees of all varieties, small fruits, barn, chicken houses. This is a "PICK-UP" for some one, as the owner is leaving the city, and sale will include cows, chickens, crops, hay in barn, etc. CALL EARLY IF YOU DESIRE A BARGAIN.

NEARLY AN ACRE of fine orchard, close to High school. ONLY $1,200.

TWO LOTS WITH COTTAGE FOR $500.

BEAUTIFUL COTTAGE—With acre fine fruit garden, near Gorge. Only $4,500.

TWO ACRES young orchard, with pretty cottage; good location on car line. This is a good buy. For further particulars apply at this office.

HANDSOME BUNGALOW—With one acre of fine fruit orchard, near Oak Bay. This is most desirable property for a fine home. Call at this office for further particulars.

TEN ACRES of fine property, all splendid ground, just outside the city, and facing on the sea. This is a bargain for $4,500.

TWO-THIRDS OF AN ACRE of beautiful land in James Bay, near Park and sea; fine timber on land; a charming site for a home. CHEAP.

SEVERAL FINE RANCHES for sale at reasonable prices. Call for list.

LOT AND PRETTY COTTAGE for $700—A SNAP!

Call for further information at this office; snaps in any part of the city.

ONE ACRE OF BEAUTIFUL LAND CORNERING ON THE PARK AND SEA FRONT—ONLY $1,500. THIS IS THE BEST BUY IN THE CITY TODAY.

The Dominion Real Estate Exchange

34 1-2 Government St., Victoria.

Telephone 1291.
and at
22 Trounce Avenue. Telephone 99.

ACREAGE

3½ ACRES, close to Esquimalt car line, with 5 room house and new barns; splendid soil; $5,500.

½ ACRE BLOCK, off St. Charles street, cleared; fine soil; $350.

1 1-4 ACRES, on Fairfield Estate; $1,000 per acre.

ABOUT 4 ACRES of beautifully picturesque land on Mayfair Drive, Mount Tolmie, studded with fine oaks, an ideal residential situation, suitable for fruit cultivation; $275 per acre. Terms.

3 ACRES of similar land, adjoining the above; $275 per acre. Terms.

ABOUT 8½ ACRES, 1 mile from end of car line, 6 acres cleared; splendid soil; suitable for fruit growing; no rock on property; all fenced; $250 per acre.

ABOUT 22 ACRES, at Ten-Mile Point, Cadboro Bay, about 4½ miles from city; water frontage; fine sites for residences; well adapted for sub-division; $100 per acre. Terms.

5 ACRES, water frontage, part cleared, rest beautifully timbered; fine outlook; choice site for residence; $150 per acre. Terms.

4 ACRES, dry, gravelly land, high situation, particularly well suited for chicken raising; $150 per acre. Terms.

23 ACRES of magnificently timbered land, partly cleared, with wide shore frontage, about 4 miles across the bay from Victoria, having a fine view of the Straits, and forming an ideal residential situation. To be sold as a whole, or in 4 and 5 acre blocks. Prices reasonable. Terms easy.

20 ACRES—About 2 miles from city limits, high situation; fine view of sea through a beautiful stretch of country; partly cleared; some fine oaks; part high and gravelly; suitable for chicken raising; part rich fruit soil, part affording a splendid residential site; in 4 or 5 acre blocks if desired. Reasonable prices. Easy terms.

ABOUT 9 ACRES of fine land; 8 acres under cultivation; on good road, near city limits; including good 6 room house; $3,500. Terms.

CALL AND INSPECT our list of Farms for Sale.

CALL AND INSPECT our list of Houses for Sale.

CALL AND INSPECT our list of Lots for Sale.

CALL AND LIST your property for sale with us.

FOR SALE

TWO LOTS fronting Victoria Harbor, each 90 feet on Wharf street by 117 feet deep, with two large warehouses; also wharf in front of both.

LOTS 198 and 199, Victoria City, situate at corner of Yates and Wharf streets—a snap!

FRUIT LAND in quantities to suit purchaser, close to town.

CRAGIE LEE FARM property, having been subdivided into lots, affords excellent sites for suburban residences. The Gorge car line within a few minutes' walk of most of the property, renders this specially desirable property.

SEVENTY-NINE ACRES with frontage on Sooke Harbor.

THREE ACRES LAND in Esquimalt town, at car terminus.

J. STUART YATES,
22 Bastion Street, Victoria.

REAL ESTATE

The Stuart Robertson Co., Ld.

36 Broad Street

FOR SALE—2 city lots and small house, Hillside avenue; a bargain at $1,000.

TO LET—2 houses, Stanley avenue; $16 and $18 per month.

FOR SALE—8 roomed house on Sylvia street, off Dallas road. Price, $2,750.

FARM FOR SALE—83 acres in South Saanich; fine house, good water.

E. C. B. Bagshawe

33 Fort Street, Opposite Tourist Rooms.

ACREAGE—16 acres, inside city limits—a bargain.

FRUIT LAND—In Gordon Head district, from one hundred and fifteen an acre.

6 ROOMED BUNGALOW and 2 lots, Rockland avenue; $2,750—exceptional value.

WATERFRONT ACREAGE—Oak Bay; $1,000 per acre.

British Columbia Pottery Co., Ltd

VICTORIA, B. C.

Manufacturers of

Vitrified Salt Glazed Sewer Pipes

All kinds of Agricultural Drain Tile, Flower Pots, Chimney Pipe, Fire Brick and Fire Clay.

Our Flower Pots are for sale by all Florists in Victoria.

WORKS—CONSTANCE COVE ROAD.
OFFICE—22½ PANDORA STREET.

FINANCIAL

NEW YORK STOCKS.

(Reported by F. W. Stevenson.)

New York, Sept. 19.—The following quotations ruled on the stock exchange today:

	Open.	High.	Low.	Close.
A. T. & S. F.	107⅝	107¾	105⅞	106
do. pfd.	101	101	100½	100½
B. & O.	123¾	123⅞	122	122½
do. pfd.	92	92	92	92
B. R. T.	80⅝	90¾	79⅛	79⅝
C. & G. W.	17⅞	17⅞	17½	17¾
C. & O.	63½	63½	63	63
C. M. & St. P.	177½	178	176	176½
C. P. R.	178	178	177	177
C. T. & T.	11	11	11	11
Erie Ry.	48¾	48¾	47½	47½
L. & N.	151⅛	151⅛	150	150
Mo. Pac.	98½	98½	97½	98
N. Y. Cent.	143½	144¼	143¼	148¾
N. & W.	94	94	94¼	93¼
N. Y. O. & W.	50¼	50¼	49½	49½
Pa. Ry.	143	143⅛	141⅞	142
Reading Ry.	154¼	154¾	149¾	151⅝
R. I. Certs.	27¼	27¼	26¾	26⅞
do. pfd.	65½	65½	64¾	65
Sou. Pac.	94⅛	94⅛	92⅞	93⅞
Union Pac.	188¼	188⅞	186⅝	186¾
Wabash Ry.	19¾	19¾	19½	19½
do. pfd.	44¾	44¾	44¼	44½
Amal. Cop.	114⅞	115	113⅝	113⅝
Am. Cot. Oil	35¾	35¾	35	35
Am. Loco.	76¾	76¾	75¼	75½
Am. Smelt.	155¾	155¾	154	154
Am. Sugar	136¾	136¾	136	136⅞
C. F. & I.	57⅝	57½	56½	56½
Cent. Leather	39¼	39¼	39	39
F. S. & M. pfd.	94	94½	94	94¼
Int. Paper	17¾	17¾	17⅜	17½
Peo. Gas	90	90	90	90
Ry. Steel Spg.	58	58¼	57½	57¾
U. S. Steel	45⅞	45⅝	44½	44⅝
do. pfd.	106⅜	106⅞	106½	106⅝
West. Union	90	90	89¾	89¾

Sales to noon, 732,000 shares; total sales for the day, 1,451,100 shares.

Money on call, 2 to 7½ per cent.; ruling rate, 7 per cent.; last loan, 2 per cent.

STOCKS BONDS

F. W. STEVENSON

Commission Broker

21 Broad Street

GRAIN COTTON

CHICAGO BOARD OF TRADE.

Chicago, Sept. 19.—The following quotations ruled on the board of trade today:

	Open.	High.	Low.	Close.
Wheat, No. 2—				
Sept.	72	72⅝	72	72¼
Dec.	74	74⅝	74	74⅝
May	78⅛	78⅝	78⅛	78¼
Corn, No. 2—				
Sept.	48½	49¼	48½	49⅛
Dec.	42⅝	43¼	42⅝	43⅛
May	43⅜	43¾	43⅜	43½
Oats, No. 2—				
Sept.	33½	34	33½	33⅞
Dec.	33⅝	34½	33⅝	34½
May	34⅞	35½	34⅞	35½
Pork—				
Sept.	16.85	16.85	16.85	16.85
Jan.	12.75	12.97	12.75	12.97
Liverpool Wheat—				
Sept.	6s. 1¾d.			6s. 2⅝d.
Dec.	6s. 3½d.			6s. 3⅞d.

HAD A BAD LEG.

For twelve years I was a great sufferer from eczema on the inside of the leg. There was a raw patch of flesh about three inches square, and the itching was something fearful. Dr. Chase's Ointment completely cured me, took away the itching and healed up the sore."—Mr. Alex. McDougall, Postmaster, Broad Cove Marsh, N. S.

Handy Telephone Calls.

CABINET MAKERS

DICKSON & HOWES, Cabinet Makers and Joiners, 131 Johnson street. 1165

REAL ESTATE

P. R. BROWN, LTD., 30 Broad Street. For a dwelling. Furnished or Unfurnished. 1076

MONTREAL STOCKS.

(Reported by Waghorn, Gwynn & Co., Stock Brokers, 519 Granville Street, Vancouver.) Sept. 19.

Banks—	Sellers.	Buyers.
Montreal	..	252½
Molsons, xd.	227	225
Nova Scotia, xd.	298	282
Merchants	..	174
Imperial	..	230
Union	..	150
Commerce	180	178½
Miscellaneous—		
Twin City	115	114½
Montreal Heat and Power	95½	95
Ogilvies	130	123
Ogilvies' Bonds	118	115
Montreal St. Ry.	282	280¾
Toronto St. Ry.	118	117¼
Dominion Coal, com.	74¼	72
Dominion Iron & Steel, com.	30	29¾
Nova Scotia Steel, com.	70	68
C. P. R., Montreal	177⅝	177¼
C. P. R., London	183¾	..

WAGHORN, GWYNN & CO.

Stock Brokers, Tel. 1705, Vancouver
Buy and sell stocks and bonds for cash or on margin, on Toronto, Montreal, New York, and London Exchanges.

EVERYTHING IS READY FOR THE EXHIBITION

Fair Grounds Present a Very Busy Scene in Preparation For Fall Show

The interest in the annual exhibition, which opens on Tuesday next is gradually increasing and it is expected that it will continue to do so, and a large crowd is looked for during the five days which it remains open.

Everything that will tend to make the fair a success is being attended to and not even the smallest particular is being overlooked. Building Inspector Northcott made a visit to the grounds yesterday, and made a careful examination of all the buildings in connection with the fair. The main building is practically complete, very little remaining to be done to put it in order for the exhibits, and it will be ready in plenty of time for all the competitors to have the exhibits in place before the formal opening takes place.

The decorator has been at work during the past week and the hall is quickly being transformed from a barren hall to a picturesque display of flags and bunting. Several of the exhibitors have already commenced to get their stands in shape for the exhibit and it is safe to say that the display of home manufactured goods will far surpass that of any show that has been given in this city. It is not only home made goods that will be shown but several of the agents in the city have applied for space and will show their wares. The upstairs part of the building is also being filled up. The display in the bread line is very great and from the number of entries that have been made there will be enough bread to feed a regiment.

In the fancy work department there are also many articles entered and some keen competition is expected. Mrs. Thaw who will have charge of this department will be at the grounds on Saturday and any exhibitor desiring to place their exhibits in place may do so with the utmost security. This will insure all the exhibits being placed in such a position that it will be seen to the best advantage.

The secretary also will move his headquarters to the exhibition grounds on Saturday and after that date all business with that official will have to be transacted at the office.

For the convenience of the exhibitors a telephone has been placed in the secretary's office. The number of this telephone will be 376, while the telephone that will be placed in the main hall for the use of the general public will be 377.

In the yard department everything is being put in shape, for the largest exhibition of livestock that has ever been seen in this province with the exception of Dominion fair at Westminster last year.

In horses there are 102 entries, among them being some of the best animals in British Columbia. In stock, 160 entries have been received, sheep, 140 and swine, 120. This makes the most valuable collection of thoroughbreds that has ever been got together in this vicinity, and insures the success of the grand stock parade that takes place daily in the Driving park. Mr. Sangster who has been appointed foreman of this department, has already got down to work and will have sufficient stall accommodation arranged for all the animals that will be shown.

W. H. Wilkerson, the well known exhibitor from Ladner's Landing, has sent a large list of entries and it is safe to say that his exhibits will make a close competition with any other stock that has been entered.

Several more competitors have sent in their entry for the Broncho busting competition. Among the last to be received are Thos. Graham, Ducks Station and John Richter Keremeos. Both these riders are well known in the upper country and will make a strong bid for the prize.

According to a gentleman, who annually makes a trip through the interior about this time of the year, and who has just returned, the broncho busting competition is creating more interest in the local fair than he has ever seen during his trip through the country.

All along the line he said the people are talking about the contest and he considers it likely that there will be a large number from the upper country who will make the trip to the fair for no other reason than to see the exhibition. He was considerably surprised to hear that all told there are only five entries but he thought that further entries would be made. The advices that have been received by the secretary regarding this event are very encouraging.

The latest is that the car will leave Kamloops on Saturday and about a dozen bronchos will be sent down. The man that has been secured to attend to this part of the show will have charge of the car, and will be down along with his charges. He will also have considerable to do with the competition during the fair. The paddock for this event is now under construction and will be completed in lots of time for the contest.

Secretary Smart also received a wire from Armstrong yesterday, stating that the residents of Vernon and Enderby are desirous of obtaining excursion rates for both passengers and livestock, the entries of the latter having been mailed, and it is expected that a good number will take the trip. It is the horse races, however, that are expected to prove the drawing card.

The scene at the track yesterday was a very busy one. Sixteen horses were working out during the forenoon and the performances of the horses were watched by several who desired to get a line on them for the races.

The majority of the horses are runners but there were plenty of trotters and pacers to make things interesting. Among some of the latter class that were working were Belle Storm, who worked out a mile slightly under 2:22 and at that she was going easily. Glengary Patchen also did some working but no chance was given to catch any time.

C. A. Harrison was also out with his new purchase, but only worked to a high sulky.

A new arrival at the track yesterday was Captain John, W. G. Stevenson's handsome pacer.

With these horses entered in the free for all there is not the least doubt but that it will be well contested. Another entry in the trotting events was received yesterday. Minnie Jerome, a Vancouver owned horse having entered for the 2:30 class.

The number of horses at the track was further increased last evening by the arrival of five from Vancouver. Included in this lot were Spondulix, Uppercut, Carmelita, Katy Bell and Holly Bury.

It was expected that there would be several trotters on the steamer, as it was learned that they were not shipped in time and consequently will have to come down today.

The purse for the pony race has been increased to $150 and several entries have been received.

The attractions that have been arranged as extras in connection with the races and during the evening have all been secured through the Northwest Vaudeville circuit, who by the way, are making inquiries as to opening a theatre in this city. In these attractions there are the Kinsoners who are heralded as the most noted head to head balancers in the business. Mickey Feeley, who has come direct from Orrin Bros.' circus to perform; Dirender & Green, who are a team of creative juggling comedians, and who have just completed a tour of the Moss & Stahl circuit in England.

The Cates family and The Siberian Spitz dogs will also lend interest to the show. In fact everything points to a good show and it is expected that the exhibition of 1906 will go down in history as being the most successful that has ever been held.

SEEING BRITISH COLUMBIA.

The Comfortable and Leisurely Mode Adopted by Mr. Ellis-Williams.

Mr. Theodore Ellis Williams and Mrs. Williams, of Salterley Grange, near Cheltenham, England, accompanied by the Rev. St. John Wayne and Mrs. Wayne, have just returned to Victoria on board their yacht the "Ariadne," lately purchased from Mr. Frank Barnard for the purpose of a voyage about the coast of Vancouver Island and the British Columbia littoral. Starting in the 2nd of August from Victoria, the party visited Shoal Bay, Sidney and Cowichan, Shingle Bay, Pender island and thence to Chemainus, whence they proceeded north, calling at Percy Anchorage, near the Dodds Narrows, and on the 11th arrived at Nanaimo. Nanoose Bay was reached on the 13th and here a detention of ten days occurred in consequence of sickness and head winds, but on the 21st a move was made to the Ballinat islands and thence to Comox and Yaculta on Valdes island.

Passing Quathiaska Cove on the 25th the Campbell River was reached and here a week was spent in fishing and hunting with very fair success, bear and deer being fairly plentiful and salmon up to 30 pounds in weight were freely taken. On the 30th of August a move was made to Duncans Bay and the following week was spent in hunting on Vancouver and Valdes islands, an expert hunter-guide having been engaged at Campbell river beforehand.

On the 12th of September a return was made via Quathiaska, Sturk Bay—Texada island, to Nanaimo and here, Mr. Wayne having been taken ill, an engineer was engaged from the electric works to bring the vessel round to Victoria the party was landed and returned by train to Victoria where the vessel herself arrived after making the run in 12 hours.

Mr. Williams will leave for Vancouver on Saturday en route for England.

The object of Mr. Williams visit was to make a thorough investigation of the conditions of the country in which through various channels of business he is materially interested and he thinks that his object has been attained. He is of opinion that with careful and judicious management this country may become one of the most prosperous colonies of the Empire and he looks forward to the day when Mr. Chamberlain's project of free trade throughout the Empire shall become realized.

Regarding investments in real estate, Mr. Williams hesitates to operate at present as he considers the prices of property at the moment to be unduly inflated.

Touching the labor question, he thinks that if labor will consider its own interest, it will go hand in hand with capital, as capital can shift in a moment and in a manner that labor cannot. "It seems to me," said he, "that wherever there is an opportunity to obtain cheap labor, it must be of direct advantage to the skilled labor market and to everybody else; I object on general principles to obstacles being placed in the way of the free movement of things and I should like to see the door opened to the influx of cheap labor from no matter what source it may be derived. The importation of Chinese labor has been generally and satisfactorily adopted on the Malay peninsula and with proper moral restrictions and the heavy taxation of gambling houses, very satisfactory results have been obtained; and there is no reason why the same remedy should not be applied in this country."

IMPERIAL BANK of CANADA

Capital authorized	$5,000,000.00
Capital paid up	4,280,000.00
Reserve fund	4,280,000.00

Drafts and Circular Letters of Credit Issued. Sterling and Foreign Exchange Bought and Sold.

A General Banking Business Transacted.

SAVINGS BANK DEPARTMENT.—Deposits of $1.00 and upwards received, and interest paid at highest current rate from date of opening account, and compounded half-yearly.

VICTORIA BRANCH, J. S. GIBB, Manager.

THE CANADIAN BANK OF COMMERCE

Paid-up Capital, $10,000,000. Reserve Fund, $4,500,000

HEAD OFFICE, TORONTO

B. E. WALKER, General Manager ALEX. LAIRD, Asst. Gen'l Manager

BRANCHES THROUGHOUT CANADA, AND IN THE UNITED STATES AND ENGLAND

A general Banking business transacted. Accounts may be opened and conducted by mail with all branches of this Bank.

SAVINGS BANK DEPARTMENT

Deposits of $1 and upwards received, and interest allowed at current rates. The depositor is subject to no delay whatever in the withdrawal of the whole or any portion of the deposit

VICTORIA BRANCH, GEORGE GILL ESPIE, MANAGER

Money Is Character

Said one of nature's noblemen who was not born wealthy. ACQUIRING it developes character. SAVING it is proof of character. POSSESSING it gives scope to character. IN BUSINESS it is the practical equivalent of character. CHARACTER BUILDING is one with FORTUNE BUILDING. Make a start by depositing One Dollar with us—you will add your dollars and we will add interest at 3 per cent. every three months.

THE NORTHERN BANK

Every Description of Banking Transacted.

GODFREY BOOTH, Manager, Victoria, B. C.

2 in 1 SHOE POLISH

Black and White

Now, there's the difference. "2 in 1" shines instantly, is a true leather food and does not injure the finest ladies' shoes. There is no other shoe polish in the world like it.

Black in 10c. and 25c. tins.
White in 15c. glass.

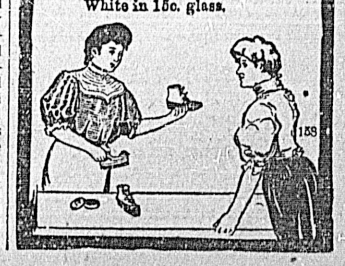

VALUABLE BUSINESS AND OTHER PROPERTIES

Separate Tenders will be received up to Saturday, the 22nd inst., at 12 o'clock noon, for each of the following properties; the highest or any tender not necessarily accepted:

Lot 563, Belleville Street, James Bay.
Lot 573, corner St. John and Quebec Streets, James Bay.
Lot 574, Quebec Street, James Bay.
Lots 477 and 478, corner, fronting on Chatham, Herald and Government Streets.
Lots 109, 110, 111, fronting on Store and Herald Streets, with frontage on Harbor.
Lot 452, Fisguard Street.
Lot 387, corner Blanchard and Johnson Streets.
Lot 281, corner Fort and Blanchard Streets.
Part of Lots 669 and 670, Douglas Street, 80 feet by 120 feet.
Part Lots 662 and 663, 75 feet on Government street by 120.
Part of Lot 657, Johnson street, 80 feet by 60 feet.
Westerly part Suburban Lot 40, Esquimalt Road, containing 3.19 acres.

PEMBERTON & SON
45 FORT STREET

Perfect Comfort

Why any business man should penalize himself by using incomplete office lighting when for a dollar or two we can fit him out with a PERFECT DESK LAMP, is a mystery. We presume they do not know how cheap these lamps are.

HINTON ELECTRIC COMPANY, LTD.
29 Government St., Victoria, B. C.
H.1659

CURTIS'S AND HARVEYS CELEBRATED

Amberite Cartridges

Also BLACK and SMOKELESS GUNPOWDERS.

SOLE AGENTS FOR BRITISH COLUMBIA

ROBERT WARD & CO., Ltd.
Vancouver - - VICTORIA.

KEEP THEM LAYING

Your poultry can be kept producing eggs by feeding our Henfood—an all-grain feed. Better than wheat.

$1.75 PER 100.

Sylvester Feed Co., - - 87-89 Yates St.

NOTHING BETTER FOR BREAD

CALGARY HUNGARIAN FLOUR

ASK YOUR GROCER FOR IT.

THE WEATHER

Meteorological Office,
Victoria, September 19—8 p. m.

SYNOPSIS.

The pressure is highest on the Cassiar coast at Port Simpson, and lowest in the Californian valleys. Fine weather now prevails throughout the North Pacific states and the Canadian provinces from the Pacific to the region of the Great Lakes. No rain has fallen, and temperatures have been moderate on the coast, and warm inland between the American ranges.

TEMPERATURE.

	Min.	Max.
Victoria	49	64
Vancouver	9	65
New Westminster	48	68
Kamloops	52	78
Barkerville	40	48
Port Simpson	44	54
Atlin	28	48
Dawson, Y. T.	30	56
Calgary, Alta.	46	64
Winnipeg, Man.	48	82
Portland, Ore.	60	82
San Francisco, Cal.	58	72

FORECASTS

For 24 hours from 5 a. m. (Pacific time) Thursday—

Victoria and vicinity: Light or moderate winds; generally fair, and with stationary or lower temperature.

Lower Mainland: Light or moderate winds; generally fair, and little change in temperature.

SEVERE KIDNEY TROUBLE.

Mrs. Geo. Lawson, Consecon, Ont., writes: "Dr. Chase's Kidney-Liver Pills completely cured me of constipation, rheumatism, stomach troubles and a very severe kidney trouble after years of suffering. I am now sixty-eight years of age and very grateful for what Dr. Chase's Kidney-Liver Pills have done for me."

PERSONAL

S. J. Gothard, managing director of The Guardian, Vancouver, is in the city.

G. H. Hopkins and G. S. Hopkins of England, are at the New England.

Captain W. F. Lambsecher of Seattle is at the Dominion.

Miss McMillan has returned from a lengthy stay at Peterboro, Ont., and registered at the Balmoral yesterday.

Mr. and Mrs. C. Purter of Vancouver, and F. C. Holmes and wife, of Duncan, are guests at the Balmoral.

R. W. Perry, R. J. Palls, J. K. Wright, C. L. Ford and G. Gordon, of Vancouver, are guests at the Dominion.

Mr. E. A. C. Studd, of the British American Trust company, left for England on Saturday by the Overseas Mail on a business trip.

Thomas Heffron, of Hongkong, is a guest at the Victoria. He arrived yesterday and will spend several days in the city.

C. Grossman and Miss Steff of Chilliwack; James White of Peachland, and John Robertson of Ashcroft, are among the guests at the Dominion.

J. T. Croot is again in the city after a prolonged absence. He has been in business both in Eastern Canada and in Vancouver.

W. J. Leach of Winnipeg is a guest at the Dominion. Mr. Leach, who is here on a holiday, is a well known member of the Winnipeg detective force.

The Hon. Richard McBride, premier, leaves this morning by the Princess Victoria on a trip to the Mainland for the purpose of opening the exhibition of the Agricultural association and Farmers' institute at Central park, near Vancouver.

COLD ON THE LUNGS.

"We have seven children and have used Dr. Chase's Syrup of Linseed and Turpentine for every one of them and with good results. We get four bottles at a time and find it a good remedy to break up cold on the lungs."—Mrs. R. D. Turner, Broadview, N. W. T.

HOTEL ARRIVALS

The King Edward

A. A. Herbert, Seattle; W. S. Rattray, Vancouver; M. Koenigsburg, Ladysmith; G. F. Williams, F G. Dawson, Vancouver; B. C. Clark, Seattle; A. C. Gundy and wife, Toronto; J. Holmes, Seattle; C. Dawling, Winnipeg; F. W. Glasgow and wife, Hamilton; W. J. Bannister, Vancouver; G. C. Grundy, Nanaimo.

Hotel Victoria

Arnold C. Ebert, Roy Hanson, Portland; H. D. Heritage, Scanlon, Minn.; R. Le Rogers, Everett; C. H. Rogers, E. Magnusan, Scanlon, Minn.; L. B. Wisner, Seattle; Alfred H. Lomas, Wm. Smythe, Duncan; Mr. and Mrs. John Ford, Novelty; Mrs. Fulton, Seattle; Miss M. Swain, Nanaimo; Thos. Heffron, Hongkong; James Raich, Scotland; Thos. E. Toppin and wife, Indio, Cal.; Arch. Inglis, Mayne Island.

The New England

J. H. Hawthornthwaite, Nanaimo; W. R. Robertson, Duncan; B. J. Robinson, Australia; G. H. Hopkins, England; John F. Smith, Kamloops; J. P. Hampton Bole, New Westminster; Gordon S. Hopkins, England; J. R. Kail and wife, Seattle.

Hotel Davies

Mrs. Charlotte Haw, Port Townsend; M. A. Gray, San Francisco; Mrs. Crafton and son, Tacoma; James A. Bryan, Butte; W. H. Harris, London, Eng.; J. Collins, C. H. Bobb, Seattle; James Smith, Spokane; E. M. Jackson, Knoxville, Tenn.; W. A. Preston, Chicago.

The Dominion

W. J. Leach, Winnipeg; Chas. Martin, Mr. and Mrs. F. H. Bryan, R. J. Scott and wife, E. J. Brown, M. P. Anderson, Mr. and Mrs. E. J. Contonwine, J. S. Kershaw, Mrs. J. S. Kershaw, A. C. Kershaw and wife, Capt. H. Lantscher, W. G. Telfer, Seattle; Hugh Carr and wife, Chisley; Davis Lewis, Ladysmith; Fred. Dawson and family, R. R. Montague and wife, Albany, Ore.; J. S. Smith and wife, Portland; W. P. Alexander and wife, Butte; M. P. McBeth, Port Townsend; Nell McLennan, Port Townsend; J. A. Bryan, Butte; R. W. Perry, R. J. Palls, J. Kerr Wright, C. L. Ford, C. L. Gordon, Vancouver; A. Reeves, Nelson; C. Grossman, Miss Steff, Chilliwack; J. S. Henderson, New Westminster; E. J. Markin, Regina; James White, Peachland; Louis Haptonsball, Port Essington; John Robertson, Ashcroft.

The Queens

Mr. and Mrs. Buergess, Vancouver; L. Wilson, Nanaimo; T. F. Grimes, Seattle; J. Elliott, Cowichan; G. Parkinson, Vancouver; R. L. Hadden, Nelson; G. Johnson, Boston; Mrs. Gamnon, Chicago; J. Bancroft, Sidney, N. S. W.; W. France, Liverpool; R. Cettford, Cumberland; R. Maxwell, Seattle; S. C. Horch, Vancouver; Mrs. B. L. Wood, Ladysmith; J. Merifield, Parkland, Wash.; W. Parish, England; J. Lema, Portland; D. Elser, Nanaimo; J. Millar, Strawberry Vale; V. Gusen, Winnipeg; C. Richardson, Calgary.

WINDSOR TABLE SALT
is the salt of satisfaction for all table and household uses.
Absolutely pure, never cakes.

Use telephone to Seattle.

New Wellington Coal

J. Kingham & Co

Victoria Agents for the Nanaimo Collieries.

The Best Household Coal

in the market at current rates.
DEALERS IN
CORD AND CUT WOOD

Office: 34 Broad St. Tel. 647.

Wharf, Store Street, Spratt's Wharf.
We deliver to Victoria West and Esquimalt

Finlayson Estate

The large field between Blanchard and Quadra, Queens Avenue and Bay Street, having now been divided into town lots the same are for sale at reduced prices.

...APPLY...

A. W. JONES
LIMITED

HERE WE ARE!

Kippered Herring and Bloaters

Just Arrived

The first of the season. Send in your orders.

Brown & Cooper

Phone 567 Gov't St. 621 Johnson St.

NOTICE

RAYMOND & SONS
7 PANDORA STREET

Wish to inform their numerous patrons that they have in stock a full line of

Satin Finish English Enamel and American Onyx Tiles

The Latest Old and New Styles in

Mantels. Full Sets of Antique Fire Irons and Fenders

Copied from designs that were in use during the 17th century.

We also carry Lime Cement Plaster of Paris Building and Fire Brick, Fire Clay. Please call and inspect our stock before deciding.

THE STAGE.

Celebrated pictures are often used as models by scene painters who desire particularly striking effects in the setting they produce. Nearly every theatrical artist has his study well stocked with photographs of familiar masterpieces, and often of actual localities. In fact, a firm of New York artists but recently received a commission from the government to visit the Grand Canyon of Arizona in order that they might be able to depict faithfully and truthfully this great and wonderful scene of nature. The artists who built the second act of "The Royal Chef" which is to be seen at the Victoria theatre on Monday night used a very famous painting for their model. When the curtain goes up on "The Royal Chef," those in front will see an exact reproduction of that famous old picture, "The Spirit of '76."

SPEED COSTS MONEY.

Constable Woods Held Watch on Motor Car and Driver Was Fined.

Roy Troup, of the Victoria Garage, paid five dollars, also costs in the police court yesterday for speeding at a rate in excess of that alowed by law with his big car. There is a fine new stretch of road on Government street and when the chauffeur reached it he speeded his car. Constable Woods was there a-watching him, however; the result was a summons. The chauffeur came attended by counsel prepared to fight. He denied that he was going at the speed greater than 10 miles an hour.

"He was going 25 miles an hour," said Constable Woods.

"How do you know?" asked the counsel for the defence. Can you form an opinion as to the speed of an automobile?"

"Yes," said the constable, "I timed the automobile. Moreover, I measured the distance.

That settled it. The automobilist was fined.

With Digby Bell as the star, "The Education of Mr. Pipp," a three-act comedy with a heart interest, will be presented at the Victoria, Wednesday, Oct. 10. This play, which was the greatest comedy hit in New York of its season, where it ran to crowded houses for more than 17 weeks, was written by Augustus Thomas. No sweeter, more lovable stage character than the gentle, though shrewd, Mr. Pipp of Digby Bell has ever been originated. This is his third season in the part.

For the Orphans.—The Hutcheson Bros. garage will send six large motor cars tomorrow afternoon to carry the orphans of the Protestant Orphans' Home to Goldstream. The outing was arranged through the instrumentality of Mrs. McTavish, and Messrs. Hutcheson Bros. readily fell in with the scheme. Mr. D. R. Ker has agreed to loan his Rambler car for the occasion to be added to those sent from the garage on Broughton street, and Mr. Challoner's four-cylinder Oldsmobile will be loaned and used to carry the ladies of the committee.

The Empress Hotel.—It was reported yesterday that a contract had been awarded to Mr. Flewin, contractor of this city, to level and lay out the grounds surrounding the new Empress hotel facing the James Bay causeway at a price of $10,000, the contractor to take up the work when the city had completed the filling that remains to be done.

Use telephone to Nanaimo.

Use telephone to New Westminster.

TEN MILES OF CELLARS

The "CAVES," or cellars hewn out of solid rock, on both sides of which G. H. MUMM & Co. store their champagnes, aggregate over ten miles in length.

Royal warrants have been granted to Messrs. G. H. Mumm & Co. By
His Majesty King Edward VII.
His Majesty the German Emperor.
His Majesty the Emperor of Austria.
His Majesty the King of Italy.
His Majesty the King of Sweden.
His Majesty the King of Denmark.
His Majesty the King of the Belgians
His Majesty the King of Spain.

A BRIDGE PROBLEM

Question—When your partner has made no trumps on a passed-up hand showing two unprotected queens and a lean knave with the long suit barred, what will you do?

Answer—Why, take AN ALASKA Wafer, of course, and keep cool.

QUALITY

In a piano is a first essential point

QUALITY

In a pianist is a distinctive feature

Combine a Quality pianist and a Quality piano, and you have perfection. Mr. Benedict Bantly uses the

HEINTZMAN & CO. PIANO

at the opening of the new Duncan's Opera House. This is certainly Quality of the highest order

M. W. WAITT & CO.
LIMITED.
The Quality Music House
SOLE AGENTS

WE CARRY A FULL LINE
—OF—
BABY FOODS

Nestle's, Benger's, Allenbury's, Mellin's, Horlick's, Peptogenic, Milk Powder, etc.,

ON SALE AT

HALL'S
Central Drug Store
N. E. Corner Yates and Douglas,
Victoria, B. C. H.1615

FERRY FIREMEN ON STRIKE

Put Many Thousands of Other Workers to Serious Inconvenience.

New York, Sept. 19.—Sixty-four firemen employed by the New York and Brooklyn Ferry company went on strike at noon today and tied up seven ferry lines running from berths in Manhattan to Broadway and Green Point Brooklyn. Eighteen boats were rendered idle. Much inconvenience was caused to the usual afternoon traffic, the serious effect of the strike was felt in the evening rush hours when thousands of persons flocked to the ferry slips until the situation became serious. When the crowds learned that no boats were moving there was a stampede for the Williamsburg bridge and Long Island railway ferries, while hundreds of loaded trucks turned away from the ferry bridge, choked the streets leading to the ferries remaining in operation. It was stated that more people crossed the bridge during the two rush hours than at any time since its construction.

DAVID SPENCER, Ltd.

WESTERN CANADA'S BIG STORE.

MORE NEW COATS

SHOWN TODAY.

New Goods are pouring into this section of the Store nearly every day.

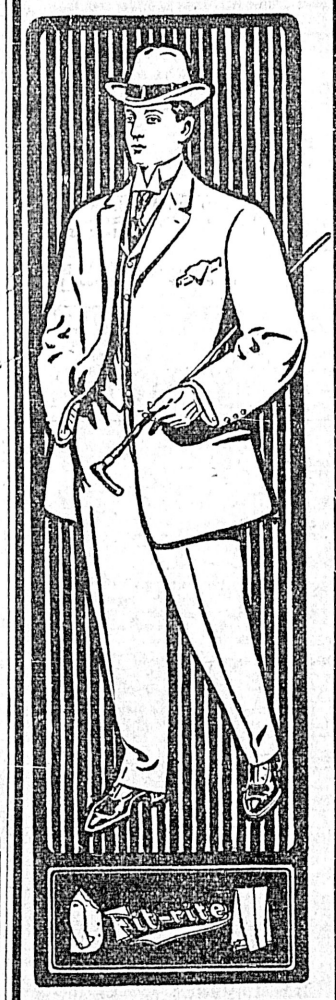

MEN'S STORE

We are showing the new things in the Men's Store this week.

Stocks are now nearly complete

50 ROLLS OF NEW CARPETS

See display in Broad Street Windows. Many new patterns shown in our special quality of BRUSSELS CARPET at $1.00 a Yard.

Messrs. L. EATON & CO.

Will Sell By

PUBLIC AUCTION
Today, 2.30 p. m.

The Magnificent Turkish, Persian and Indian Rugs, Carpets, Palace Strips, Embroideries, Bagdad and Damascus Silk Portieres, Draperies, Oriental Hammered Brassware, Antique Firearms, Curios, etc., etc.

Which are now on exhibition at our rooms, 78 Fort Street.

L. EATON & CO. The Auctioneers

AUCTION SALE OF LIVE STOCK Etc

Stewart Williams

Duly instructed by the mortgagees, will sell by

PUBLIC AUCTION WITHOUT RESERVE

the whole of the

LIVE STOCK, POULTRY, FARMING MAGHINERY, CROPS, FURNITURE Etc.

at the farm lately occupied by W. STEVENSON, CADBORO BAY, NEAR BISHOP & CLARKE'S DAIRY, ON

FRIDAY, SEPTEMBER 21st

AT 11 A. M.,

Comprising: Useful Team of Farm Horses, about 1200 lbs. each; 1 Bay Horse; Thoroughbred Jersey Cow; 5 Grade Jersey Cows; 1 Durham Shorthorn Cow, 5 years, Pemberton Stock; 2 Jersey Grade Heifers; 2 Sows (Chester Whites), in pig; Pedigree Yorkshire Boar; 27 Geese; 8 to 10 tons of Hay; 2½ to 3 acres of Potatoes, "Beauty of Hebron"; 1 Wagon, 4-inch tire, and Hayrack; 1 English Dogcart; "Ralli" Car by Windover, of Longacre, London, England, in perfect repair, with lamps complete; 1 Set Double Harness; 1 Set Single Harness; New Steel Horse Rake; Plow (nearly new), by Fleury & Son, B2; Steel Harrows; 2 Chatham Brooders (new); 1 Chatham Incubator (new); Empire No. 2 Separator (new); 1.6 Gallons Milk Can; Milk Pans, Pails, Oak Cask, Tools, Stillyard, etc., etc.

Also at the same time and place, a quantity of Household Furniture.

Goods on view Thursday, Sept. 20.

Refreshments will be served on the grounds.

DON'T FORGET
The hour of sale—11 a. m.
The day of sale—Friday, Sept. 21.
The place of sale—Stevenson's Farm, Cadboro Bay.

The Auctioneer. Stewart Williams

PRIESTLEY'S DRESS GOODS
FOR RELIABLE WEAR.
GAGE HATS FOR CORRECT STYLE.
Sold by C. C. RUSSELL,
Millinery and Dry Goods Importer,
DOUGLAS ST.

Lever's Y-Z (Wise Head) Disinfectant Soap Powder is a boon to any home. It disinfects and cleans at the same time. 30

Use telephone to Ladysmith.

TREVOR KEENE

Successor to WM. T. HARDAKER.
OLDEST ESTABLISHED AUCTION BUSINESS IN THE CITY.
Instructed by Mrs. Hannington, Mrs. Hitt and others, will sell by

AUCTION

At Salerooms, 77 and 79 Douglas Street,

FRIDAY, SEPT. 21ST.

2:00 P. M.,

VALUABLE FURNITURE, Etc

Including Fine Oak Sideboard, Mahogany Dressing Mirror, Writing Desk, Oak Hall Stand, Fine Oak Bedroom Suite, Ash Bedroom Suite, Single, Three-quarter and Double Iron and Brass Bedsteads, Wire, Clipper and Top Mattresses, Bureau and Washstand, Toiletware, Centre Tables, Rattan Rockers and Chairs, Lounge and Couch, Bamboo Whatnots, Blinds and Curtain Poles, Pictures, Oak Ex. Table, ½ dozen Dining Chairs, Willow Pattern Dinner Set, China and Glassware Brussels Carpets and Squares, Stair Carpet, Matting, Fender and Fire Irons, Fishing Rods, Tennis Rackets, Golf Clubs, No. 12 Double Barrel Shotgun, lot of Fine Books, Indian Curios, Kitchen Tables, Cooking Utensils, Lawn Mower, Garden Tools, Nugget Steel Range, Buck's Steel Range, Cook Stove, Heater, and a lot of other goods.

TREVOR KEENE, Auctioneer and Appraiser.
TELEPHONE A742.

. . . TO . . .

Watchmakers and Engravers

WANTED—FIRST-CLASS WATCHMAKER, MUST BE A GOOD ENGRAVER.

WAGES LIBERAL CONSTANT WORK

Stoddart's Jewelry Store

73 and 73½ YATES STREET

Use telephone to Vancouver.